

**VIVA**  
HOLIDAYS

# WESTERN AUSTRALIA



2025-2026



# EXPERIENCE WESTERN AUSTRALIA WITH VIVA HOLIDAYS!

Visit cosmopolitan Perth, buzzing with rooftop bars, hidden laneways and Instagram-worthy restaurants and cafés. Sample gourmet food and wine in the Margaret River region and snorkel UNESCO World Heritage Listed Ningaloo Reef. Walk on the moonscape of the Pinnacles Desert in Nambung National Park and see the unique rock formations that form the Bungle Bungles in Purnululu National Park. For a different perspective, relax on a cruise through the Kimberley region. As diverse as it is vast, there are plenty of reasons to holiday in Western Australia.

With over 50 years of experience in the travel business, trust us to make your dream Western Australian holiday a reality.

**CHOOSE VIVA HOLIDAYS AND LIVE A LIFE OF TRAVEL.**





The crystal clear waters of iconic Cottesloe Beach make it a popular spot for swimming and snorkelling



Margaret River Wine Region



Coral Expeditions, Kings Cascade, The Kimberley

## CONTENTS

Navigating This Brochure	5
Travel Tips	7
Experiences You'll Love	8
Car Hire	10
Campervan & Motorhome Hire	12
Self Drive Holidays	13
Touring	14
Perth & Surrounds	16
Rottne Island	27
Margaret River Region & The South West	29
Coral Coast	34
The Pilbara & Surrounds	39
Broome & The Kimberley	42
Kimberley Cruising	54
Accommodation Index	58
Booking Conditions	59

## WHY CHOOSE VIVA HOLIDAYS

Viva Holidays has been creating exceptional worldwide holiday experiences for over 50 years. Your arrangements will be managed by our travel specialists who are dedicated to servicing enquiries to your chosen destination and are experts at designing holidays to perfectly suit your travel needs. You'll always be in experienced hands when you travel with Viva Holidays.

### MORE CHOICE

Our extensive product range caters for every type of holiday. Accommodation, car hire, theme parks, attractions, day and extended tours, rail tours and cruises – we've got it covered.

We have incredible deals available throughout the year, so make sure you ask your travel agent for our best price.

### EXCEPTIONAL SERVICE

Exceptional customer service is behind everything we do. That's why we were recognised as the Most Outstanding Wholesaler – Product/Service at the 2024 National Travel Industry Awards. Our team are passionate about travel and providing outstanding service. Let us do the research, planning and booking to ensure your holiday is one you'll always remember.



NATIONAL TRAVEL  
INDUSTRY AWARDS  
**2024**  
WINNER

### PEACE OF MIND

Viva Holidays is a proud member of ATAS, the Australian Federation of Travel Agents Travel Accreditation Scheme, having met the strict financial and customer service accreditation criteria. When you book your holiday with Viva Holidays, you will have peace of mind knowing that you are booking with one of Australia's most trusted travel companies.

### 24/7 ASSISTANCE

When you book with Viva Holidays, you'll never be on your own. In the event of unforeseen circumstances, our customer care team is available 24 hours a day, seven days a week.

### TAILOR MADE HOLIDAYS

Whether it's swimming with whale sharks at Ningaloo, sampling a crisp chardonnay in the Margaret River region or getting up close and personal with a friendly quokka on Rottnest Island, our team of travel specialists can design a custom made itinerary just for you!

Let us create your dream holiday today.

LIVE A LIFE OF TRAVEL.  
LET VIVA HOLIDAYS TAKE YOU THERE!

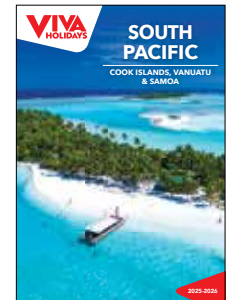
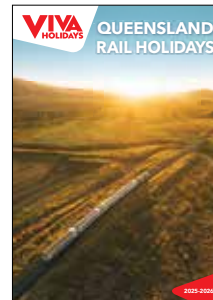
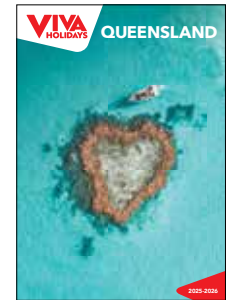
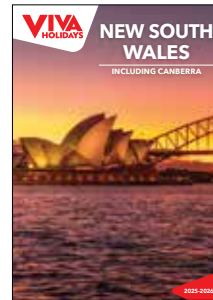
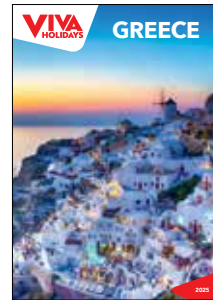
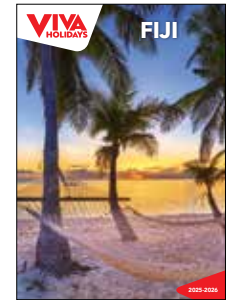
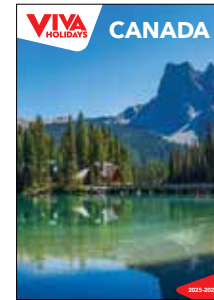

## NAVIGATING THIS BROCHURE

The following symbols should be used as a guide to assist in choosing the accommodation or touring option that best suits your needs.

Our Destination Specialists have negotiated a range of special offers. Look for the following symbols on individual property listings and ask your travel agent for full details of the offer available.



### Free Night Offer

Receive one or more free nights for stays at certain times of the year.



### Bonus Offer

A bonus offer is available at certain times of the year, e.g. free breakfast, food and beverage credit, spa treatment, late check-out, room upgrade and more.



### Kids Dining Offer

A dining offer for children is available, e.g. discounted or free meals. Child ages, meal types and conditions vary.



### Honeymoon Offer

A special bonus offer is available if you are celebrating your honeymoon. This may include sparkling wine, flowers, chocolate or fruit platters, welcome drinks, romantic dinners, spa treatments, late check-out or room upgrades. A minimum stay may be required and conditions vary. Advise your travel agent at the time of booking.

## SYMBOL GUIDE



Properties offering free Wi-Fi access in common areas and rooms.



Properties offering in-room disabled facilities.



Properties offering family friendly facilities, which may include a kids club, kids eat free offer, family or interconnecting rooms and discounts off a second room.



Properties featuring an all inclusive price with breakfast, lunch and dinner included. Some properties may also include beverages, day excursions and activities. Conditions may apply. Ask your travel agent at the time of booking for further details.



Denotes a small group tour. The number on the symbol indicates the maximum number of passengers on a tour.

## OUR RATINGS

The accommodation ratings featured in this brochure will provide a general indication of the standard of accommodation and may alter throughout the year due to a change of circumstance. These are our views and are not related to any other rating system. We recommend checking with your travel agent to find the accommodation that best suits your needs and budget.



Comfortable



Superior



Deluxe



Half rating



Longreach Bay, with its expansive white sand beach and crystal-clear turquoise water, is the ideal spot for a relaxing day on Rottneest Island





Copyright Tourism Western Australia

# TRAVEL TIPS

## WHEN TO GO

Most of Western Australia offers a temperate climate of four noticeable seasons annually. The Broome and the Kimberley region has two distinct seasons. The dry season (April to September) brings bright sunny days and cool nights and the green season (October to March) is hot and humid with short downpours in the late afternoon and evening. During the green season, some attractions may not be accessible due to road closures and local flooding.

## GETTING AROUND

### BY CAR

Take the time to explore and discover as you make your way through Western Australia by road. We offer a selection of suggested driving itineraries, providing you with the freedom to see Western Australia at your own pace. See page 13 for Self Drive Holidays and pages 10 to 12 for car hire, campervan and motorhome options.

Speed limits apply in all urban areas and highways of Western Australia. Travellers should drive at a speed that suits the road, vehicle, weather conditions and driving experience. Avoid driving after dark as cattle and wildlife often congregate alongside outback highways.

In remote parts of Western Australia, driving slowly on gravel roads is recommended.

During the summer period (October to March) in the Kimberley, road closures due to flooding are common, particularly on unsealed roads. Road trains are a unique aspect of travelling in this region. They can be up to 50 metres in length and extra care should be taken when overtaking.

## NATIONAL PARK & ATTRACTION PASSES

All visitors must purchase a National Park Pass or Attraction Pass prior to entering most National Parks and Conservation Parks. As this fee is not payable directly to the accommodation provider or tour operator, and because there are numerous options available, this fee is not included in the prices featured on individual accommodation and tour listings in this brochure, unless otherwise specified. For details on the various options available and how to purchase passes, visit [exploreparks.dbca.wa.gov.au/park-entry-fees](http://exploreparks.dbca.wa.gov.au/park-entry-fees) and [exploreparks.dbca.wa.gov.au/attraction-fees](http://exploreparks.dbca.wa.gov.au/attraction-fees).

## ABORIGINAL CULTURE & PERMITS

Transit Permits to visit Indigenous communities are granted through the Aboriginal Lands Trust and are designed to help preserve Aboriginal heritage and culture. It is best to choose a tour where operators already have permission to enter the land.

## WATER SAFETY

Australia has some of the world's best beaches, however care and caution should be exercised at all times. Please remember to swim between the red and yellow flags and listen to instructions from lifesavers and lifeguards. Marine stingers are most prevalent along the Kimberley coastline from November to April. In remote parts of the Kimberley, Salt and Freshwater crocodiles are found in estuaries, rivers and billabongs, so always observe warning signs. If you are not sure, do not swim.

## SCHOOL HOLIDAYS 2025/26

### Queensland

5 – 21 Apr, 28 Jun – 13 Jul, 20 Sep – 6 Oct, 13 Dec 25 – 26 Jan 26

### New South Wales

12 – 29 Apr, 5 – 21 Jul, 27 Sep – 12 Oct, 20 Dec 25 – 26 Jan 26

### Victoria

5 – 21 Apr, 5 – 20 Jul, 20 Sep – 5 Oct, 20 Dec 25 – 27 Jan 26

### Australian Capital Territory

12 – 28 Apr, 5 – 21 Jul, 27 Sep – 13 Oct, 19 Dec 25 – 1 Feb 26

### Tasmania

12 – 27 Apr, 5 – 20 Jul, 27 Sep – 12 Oct, 19 Dec 25 – 26 Jan 26

### South Australia

12 – 27 Apr, 5 – 20 Jul, 27 Sep – 12 Oct, 13 Dec 25 – 26 Jan 26

### Western Australia

12 – 27 Apr, 5 – 20 Jul, 27 Sep – 12 Oct, 19 Dec 25 – 1 Feb 26

### Northern Territory

5 – 13 Apr, 21 Jun – 14 Jul, 20 Sep – 5 Oct, 13 Dec 25 – 27 Jan 26



Northern Territory

South Australia

## DISTANCES BY ROAD (KM)

PERTH													
417	ALBANY												
2240	2597	BROOME											
175	339	2394	BUNBURY										
223	332	2447	52	BUSSELTON									
717	481	2765	673	702	ESPERANCE								
1253	1653	1370	1414	1466	363	EXMOUTH							
418	819	1931	589	634	740	381	GERALDTON						
337	348	2389	364	410	1081	709	341	HYDEN					
594	802	2180	737	784	864	472	162	502	KALGOORLIE				
3213	3570	1044	3367	3420	452	92	390	730	3153	KUNUNURRA			
271	342	2495	99	49	709	1513	681	458	831	3468	MARGARET RIVER		
851	1252	1805	1021	1066	1526	709	433	1144	1300	2778	1115	MONKEY MIA	

Distances should be used as a guide only.

## TEMPERATURE & RAINFALL

Perth	J	F	M	A	M	J	J	A	S	O	N	D
Temperature (max °C)	30	31	29	25	22	19	18	18	20	22	25	28
Average rainfall (mm)	7	16	15	44	111	175	169	114	71	51	23	11
Broome	J	F	M	A	M	J	J	A	S	O	N	D
Temperature (max °C)	33	33	34	34	31	29	28	30	31	32	33	34
Average rainfall (mm)	183	177	99	25	27	19	6	2	1	1	9	62

# EXPERIENCES YOU'LL LOVE

The best part of any journey is the experiences you have along the way, leaving you with memories to relive long after the holiday is over.

Western Australia has countless amazing things to see and do. Here are some of our favourites to inspire your wanderlust.



## SAY HI TO A QUOKKA

Blessed with picturesque scenery, dazzling marine life and some of the best beaches in the world, Rottnest Island is just a short ferry ride from Perth but a world away from city life. With 63 stunning beaches and 20 delightful bays to choose from, you're sure to find the perfect spot for a refreshing swim. Hire a bike and cycle around the island, join a guided walking tour or grab some snorkelling gear and discover the underwater snorkel trails. Whatever you do, join the likes of Roger Federer and Margot Robbie and get a selfie with the cutest inhabitant of Rottnest Island – the Quokka!



Ningaloo Reef

Courtesy of Tourism Western Australia

## SWIM WITH A WHALE SHARK

Western Australia is big on incredible animal encounters. Swimming with the gentle Whale sharks as they play in the waters off the Coral Coast between March and August, is an experience not to be missed. Watch in awe as these magnificent ocean behemoths, reaching lengths of 12 metres or more, glide gracefully past your boat oblivious to life above the water. Marvel at the size of the biggest fish in the world as you swim alongside them in the pristine waters of the Ningaloo Marine Park. Fortunately for land-dwellers, their favourite meal is plankton.

Swim alongside the gentle giants of the sea as they cruise the waters of Ningaloo Reef



Piccaninny Creek, Purnululu National Park

## TAKE FLIGHT OVER PURNULULU NATIONAL PARK

The majestic orange and black striped beehive domes – the Bungle Bungle Range – are one of Australia's most unusual and fascinating landforms. Due to the park's remoteness and huge scale, there are areas that have not been seen by the human eye for thousands of years. For the best views over the national park, opt for a plane or helicopter flight. If you are feeling adventurous, hike into the range and explore Echidna Chasm, Cathedral Gorge and Piccaninny Creek.

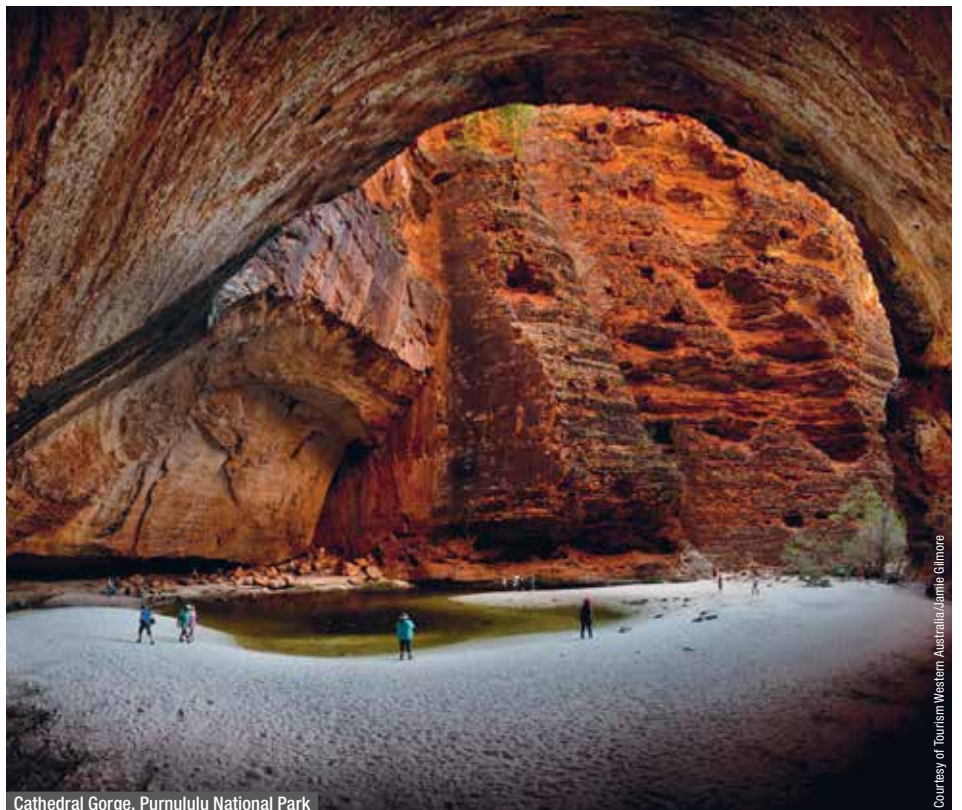

Cathedral Gorge, Purnululu National Park

Courtesy of Tourism Western Australia/Jamie Gilmore





Courtesy of Tourism Western Australia

## WINE O'CLOCK

Wine lovers rejoice! From Riesling to Chardonnay, to Pinot Noir and Shiraz – Western Australia is not short of a drop. There are eight wine regions from which to choose, all guaranteed to please the palate. Visit world-renowned Margaret River in the south-west with over 200 vineyards. Swan Valley, the state's oldest wine region is less than a half hour drive from Perth. Cellar door hop and sample award-winning wines along with local gourmet delights. If wine doesn't tempt your taste buds, there are an array of great local breweries and distilleries offering craft beer and spirits.



Leeuwin Estate, Margaret River

## BLOOMING WILDFLOWERS

With more than 12,000 species, over 60% of which are found nowhere else on Earth, Western Australia's wildflowers colour the landscape from the coast to the forest and from the city to the outback. In June and July, the north of the state is covered with vibrant blooms. By October and November, it has moved south through Perth and into the south-west. Take in the splendour of each region and season on the many wildflower scenic drives and walking trails. Enjoy nature's spectacle in Kings Park Botanic Garden in Perth or head to Kensington Bushland to see over 150 species in bloom.



## EXPLORE THE PINNACLES

Explore one of Australia's most intriguing landscapes in Nambung National Park, around 200 kilometres north-west of Perth. The Pinnacles Desert showcases a lunar-like landscape consisting of thousands of tall limestone spires, shaped over millions of years by the forces of water and wind, rising eerily out of the yellow desert sands. Walk across the moonscape-like surface and you'll feel like you've been transported to another world. For a bird's-eye perspective, make your way to the Pinnacles Lookout, where you will be able to view the little Painted Desert and the unusual white dunes.



The Pinnacles, Indian Ocean Drive

Courtesy of Tourism Western Australia

# CAR HIRE



## AVIS

Why not add Avis to your travel plans and make the most of your holiday by enjoying the flexibility and convenience that an Avis car rental provides.

Situated at all major airports and city locations and offering a wide range of late model vehicles to choose from, all at great rates, renting with Avis is sure to make your holiday escape more enjoyable. All Avis vehicles are air-conditioned and come with Mechanical Breakdown Assistance. Plus you get unlimited kilometres in Metropolitan and Country areas as well as free maps to help you find your destination.

### Includes:

- Loss Damage Waiver • Administration Fee
- Vehicle Registration Fee • GST
- Concession Recovery Fee/Premium Location Surcharge
- Excess Reduction (Zero Excess option), at participating locations only
- All vehicles include: air-conditioning, ABS and dual airbags

Car rentals commencing in Metropolitan and Country locations include unlimited kilometres. Rentals commencing in Remote locations include 100 kilometres per day with excess kilometres charged at 27.5c per kilometre.

### Does Not Include:

- Excess Reduction (Basic Excess option) • Fuel
- One way rental fees • Tolls
- Products purchased at rental counter

### Excess:

An Excess of \$5,445\* applies to drivers of all vehicles, with the exception of Group W, which have an Excess of \$5,760\*. Optional Excess Reduction can be purchased direct for an additional fee of \$42.69\* per day, or \$48.46\* per day for Group W. This fee reduces the Excess to \$838\*, or \$1,152\* for Group W. Or select the Zero Excess option to reduce the excess to zero. All prices above are inclusive of administration fee, credit card surcharge and GST, and are subject to Avis Rental Terms and Conditions.

### Restricted Access:

Rentals commencing south of Exmouth may not be driven north of Exmouth unless a one way rental is approved. When rental commences from Perth, Broome or Kununurra, Group W may be driven on the Gibb River Road (Kimberley) from 1 Apr – 31 Oct 25, conditions apply. Group W only may be driven on Tunnel Creek Road, Windjana Gorge Road, Cape Leveque Road, Spring Creek Track to the Bungle Bungles and to Karijini National Park. Driving on access roads to Aboriginal communities is not permitted without an approved permit.

Based on per vehicle per day (24 hour hire period). Minimum age restrictions apply. Restrictions on vehicle hire type apply for drivers under 25 years. A full driver's licence, credit card and security bond is required on collection. Additional driver fees apply. Vehicles are subject to availability and a similar vehicle to those pictured may be substituted. Not all vehicles are available at all locations. Check with your travel agent for details.



Small Suitcase Large Suitcase

## TOYOTA COROLLA HATCH (or similar)

### GROUP C

- Auto
- 5 door hatch
- 4 cylinder
- USB
- Bluetooth
- Cruise control
- Reversing camera



x 5

	BASIC EXCESS			ZERO EXCESS		
	1-3 DAYS	4-6 DAYS	7+ DAYS	1-3 DAYS	4-6 DAYS	7+ DAYS
PERTH AIRPORT	\$110*	\$102*	\$94*	\$142*	\$134*	\$126*
BROOME AIRPORT	\$146*	\$138*	\$130*	\$178*	\$170*	\$163*

## TOYOTA COROLLA SEDAN (or similar)

### GROUP D

- Auto
- 5 door sedan
- 4 cylinder
- USB • Bluetooth
- Smart cruise control
- Reversing camera
- Smartphone connectivity



x 5

	BASIC EXCESS			ZERO EXCESS		
	1-3 DAYS	4-6 DAYS	7+ DAYS	1-3 DAYS	4-6 DAYS	7+ DAYS
PERTH AIRPORT	\$123*	\$109*	\$105*	\$154*	\$141*	\$137*
BROOME AIRPORT	\$158*	\$145*	\$141*	\$190*	\$177*	\$173*

## TOYOTA CH-R (or similar)

### GROUP S

- Auto
- 5 door SUV
- 4 cylinder
- USB • Bluetooth
- Smart cruise control
- Reversing camera
- Smartphone connectivity



x 5

	BASIC EXCESS			ZERO EXCESS		
	1-3 DAYS	4-6 DAYS	7+ DAYS	1-3 DAYS	4-6 DAYS	7+ DAYS
PERTH AIRPORT	\$123*	\$109*	\$105*	\$154*	\$141*	\$137*
BROOME AIRPORT	N/A	N/A	N/A	N/A	N/A	N/A

## KIA SPORTAGE (or similar)

### GROUP K

- Auto
- 5 door SUV
- 4 cylinder
- USB • Bluetooth
- Smart cruise control
- Reversing camera
- Smartphone connectivity



x 5

	BASIC EXCESS			ZERO EXCESS		
	1-3 DAYS	4-6 DAYS	7+ DAYS	1-3 DAYS	4-6 DAYS	7+ DAYS
PERTH AIRPORT	\$134*	\$126*	\$115*	\$165*	\$157*	\$147*
BROOME AIRPORT	\$157*	\$149*	\$138*	\$189*	\$181*	\$171*

## KIA CARNIVAL (or similar)

### GROUP V

- Auto
- 5 door SUV
- 4 cylinder
- USB • Bluetooth
- Smart cruise control
- Reversing camera
- Smartphone connectivity



x 8

	BASIC EXCESS			ZERO EXCESS		
	1-3 DAYS	4-6 DAYS	7+ DAYS	1-3 DAYS	4-6 DAYS	7+ DAYS
PERTH AIRPORT	\$172*	\$153*	\$147*	\$203*	\$184*	\$178*
BROOME AIRPORT	\$207*	\$189*	\$182*	\$239*	\$221*	\$215*

## TOYOTA KLUGER (or similar)

### GROUP H

- Auto
- 5 door SUV
- 4/6 cylinder
- USB • Bluetooth
- Smart cruise control
- Reversing camera
- Smartphone connectivity



x 5

	BASIC EXCESS			ZERO EXCESS		
	1-3 DAYS	4-6 DAYS	7+ DAYS	1-3 DAYS	4-6 DAYS	7+ DAYS
PERTH AIRPORT	\$175*	\$168*	\$159*	\$234*	\$228*	\$219*
BROOME AIRPORT	N/A	N/A	N/A	N/A	N/A	N/A

## TOYOTA PRADO (or similar)

### GROUP W

- Auto
- 5 door 4WD
- 4/6 cylinder
- Cruise control
- Reversing camera
- Smartphone connectivity



x 7

	BASIC EXCESS			ZERO EXCESS		
	1-3 DAYS	4-6 DAYS	7+ DAYS	1-3 DAYS	4-6 DAYS	7+ DAYS
PERTH AIRPORT	\$221*	\$198*	\$190*	\$280*	\$257*	\$249*
BROOME AIRPORT	\$232*	\$209*	\$200*	\$292*	\$269*	\$261*



## BUDGET

Budget Rent a Car is renowned for meticulously maintained vehicles and quality service. Offering a wide range of cars, 4WDs and minivans Budget has the right vehicle choice for your holiday needs.

Budget's car hire fleet is constantly being updated to ensure you enjoy the best in comfort and safety in late model vehicles and at competitive prices. Driving is one of the best ways to see the sights of Australia, and Budget offers customers the convenience of having locations at airports and cities Australia wide so you are never far from a pick-up point or friendly service.

### Includes:

- Loss Damage Waiver • Administration Fee
- Vehicle Registration Fee • GST
- Concession Recovery Fee/Premium Location Surcharge
- Excess Reduction (Zero Excess option), at participating locations only
- All vehicles include: air-conditioning, ABS and six airbags

Car rentals commencing in Metropolitan and Country locations include unlimited kilometres. Rentals commencing in Remote locations include 100 kilometres per day with excess kilometres charged at 27.5c per kilometre.

### Does Not Include:

- Excess Reduction (Basic Excess option) • Fuel
- One way rental fees • Tolls
- Products purchased at rental counter

### Excess:

An Excess of \$5,445\* applies to drivers of all vehicles, with the exception of Group W, which have an Excess of \$5,760\*. Optional Excess Reduction can be purchased direct for an additional fee of \$42.69\* per day, or \$48.46\* per day for Group W. This fee reduces the Excess to \$838\*, or \$1,152\* for Group W. Or select the Zero Excess option to reduce the excess to zero. All prices above are inclusive of administration fee, credit card surcharge and GST, and are subject to Budget Rental Terms and Conditions.

### Restricted Access:

Rentals commencing south of Exmouth may not be driven north of Exmouth unless a one way rental is approved. When rental commences from Perth, Broome or Kununurra, Group W may be driven on the Gibb River Road (Kimberley) from 1 Apr – 31 Oct 25, conditions apply. Group W only may be driven on Tunnel Creek Road, Windjana Gorge Road, Cape Leveque Road, Spring Creek Track to the Bungle Bungles and to Karijini National Park. Driving on access roads to Aboriginal communities is not permitted without an approved permit.

Based on per vehicle per day (24 hour hire period). Minimum age restrictions apply. Restrictions on vehicle hire type apply for drivers under 25 years. A full driver's licence, credit card and security bond is required on collection. Additional driver fees apply. Vehicles are subject to availability and a similar vehicle to those pictured may be substituted. Not all vehicles are available at all locations. Check with your travel agent for details.



Small Suitcase Large Suitcase

## KIA CERATO S HATCH (or similar)

### GROUP C

- Auto
- 5 door hatch
- 4 cylinder
- USB • Bluetooth
- Cruise control
- Reversing camera or sensors



x 5

	BASIC EXCESS			ZERO EXCESS		
	1-3 DAYS	4-6 DAYS	7+ DAYS	1-3 DAYS	4-6 DAYS	7+ DAYS
PERTH AIRPORT	\$95*	\$88*	\$82*	\$121*	\$114*	\$108*
BROOME AIRPORT	\$130*	\$123*	\$116*	\$155*	\$148*	\$142*

## KIA CERATO SEDAN (or similar)

### GROUP D

- Auto
- 4 door sedan
- 4 cylinder
- USB
- Bluetooth
- Cruise control
- Reversing camera or sensors



x 5

	BASIC EXCESS			ZERO EXCESS		
	1-3 DAYS	4-6 DAYS	7+ DAYS	1-3 DAYS	4-6 DAYS	7+ DAYS
PERTH AIRPORT	\$106*	\$94*	\$91*	\$132*	\$121*	\$117*
BROOME AIRPORT	\$141*	\$129*	\$126*	\$166*	\$154*	\$151*

## KIA STONIC (or similar)

### GROUP S

- Auto
- 5 door SUV
- 4 cylinder
- USB
- Bluetooth
- Smart cruise control
- Smartphone connectivity



x 5

	BASIC EXCESS			ZERO EXCESS		
	1-3 DAYS	4-6 DAYS	7+ DAYS	1-3 DAYS	4-6 DAYS	7+ DAYS
PERTH AIRPORT	\$106*	\$94*	\$91*	\$132*	\$121*	\$117*
BROOME AIRPORT	N/A	N/A	N/A	N/A	N/A	N/A

## KIA SPORTAGE (or similar)

### GROUP K

- Auto • 5 door SUV
- 4 cylinder
- USB • Bluetooth
- Smart cruise control
- Reversing camera or sensors
- Smartphone connectivity



x 5

	BASIC EXCESS			ZERO EXCESS		
	1-3 DAYS	4-6 DAYS	7+ DAYS	1-3 DAYS	4-6 DAYS	7+ DAYS
PERTH AIRPORT	\$120*	\$113*	\$103*	\$145*	\$139*	\$129*
BROOME AIRPORT	\$143*	\$136*	\$126*	\$168*	\$161*	\$151*

## HYUNDAI STARIA (or similar)

### GROUP V

- Auto
- 5 door van
- 4/6 cylinder
- USB
- Bluetooth
- Cruise control
- Reversing camera or sensors



x 8

	BASIC EXCESS			ZERO EXCESS		
	1-3 DAYS	4-6 DAYS	7+ DAYS	1-3 DAYS	4-6 DAYS	7+ DAYS
PERTH AIRPORT	\$148*	\$132*	\$126*	\$173*	\$157*	\$152*
BROOME AIRPORT	\$182*	\$166*	\$161*	\$207*	\$191*	\$186*

## TOYOTA KLUGER (or similar)

### GROUP H

- Auto
- 5 door SUV
- 4/6 cylinder
- USB
- Bluetooth
- Reversing camera or sensors



x 5

	BASIC EXCESS			ZERO EXCESS		
	1-3 DAYS	4-6 DAYS	7+ DAYS	1-3 DAYS	4-6 DAYS	7+ DAYS
PERTH AIRPORT	\$152*	\$147*	\$139*	\$209*	\$204*	\$196*
BROOME AIRPORT	N/A	N/A	N/A	N/A	N/A	N/A

## TOYOTA PRADO (or similar)

### GROUP W

- Auto
- 5 door 4WD
- 4/6 cylinder
- USB
- Bluetooth



x 7

	BASIC EXCESS			ZERO EXCESS		
	1-3 DAYS	4-6 DAYS	7+ DAYS	1-3 DAYS	4-6 DAYS	7+ DAYS
PERTH AIRPORT	\$190*	\$171*	\$163*	\$246*	\$227*	\$220*
BROOME AIRPORT	\$202*	\$182*	\$175*	\$257*	\$238*	\$231*

# CAMPERVAN & MOTORHOME HIRE



## APOLLO & BRITZ

Through our RV rental partner *thl* we offer two established brands available to our customers.

Proudly Australian owned, Apollo has been helping people create fun road trip memories for more than 35 years. Relax in your 'home away from home' and explore the wonders of Australia at your own pace with an Apollo camper. With a wide range of motorhomes or campervans to choose from, you can be assured of a high-quality vehicle every time. Try a self-contained campervan with cooking facilities, air-conditioning and beds for up to six people, a compact camper for an authentic van-life experience or even a rugged 4WD camper designed for adventure-seekers. With 10 branches Australia-wide, including depots in Perth and Broome, you can holiday your way with Apollo.

Britz Australia is perfect for a family getaway, an adventure with mates or a couple's escape. With plenty of space for the grown-ups, the young ones and even the dog, the fully equipped 2WD and 4WD campervans have everything you need for unscripted holiday experiences. Your unforgettable holidays starts when you hire a Britz campervan.

### Includes:

- Unlimited kilometres (except 4WDs)
- 300 kilometres per day (4WDs)
- Administration fee • 24/7 on road assistance
- Outback safety kit (4WDs only) • Linen and bedding
- Kitchen kit (cutlery, crockery etc)
- General equipment (broom, dust pan etc)

### Does Not Include:

- One way fees • Fuel • Liability Reduction option
- Security deposit • Location fees

### Value Packs:

The Apollo Value Pack and the Britz Value Pack are designed to provide maximum liability cover.

Apollo Value Pack and Britz Value Pack for 2WD: Nil liability, single vehicle rollover cover, unlimited windscreen and tyre cover, undercarriage/overhead damage, fan/heater, toilet chemicals where required, camping chairs and table, child/booster seat with prior request and linen exchange.

Additional cover is available for all Apollo and Britz 4WD: Nil liability, accidental damage, unlimited windscreen and tyre cover, unlimited kilometres, towing and recovery costs, and awning damage.

**Minimum age for drivers is 21 years. Minimum rental periods apply. All hires are subject to 2025/26 rental rates and terms and conditions. Driving area restrictions apply. 2WD campervans can only be driven on sealed roads. Self check-in is required for all hires minimum 14 days in advance.**

**\$115 surcharge applies when picking-up or dropping-off on public holidays.**



The *thl* Roadtrip App is a must for all Apollo and Britz customers. Download it from Google Play or the App Store before you go.

The App has everything you need to know about a campervan holiday. It features a show-through video of the camper for you to watch before you arrive. There is also a bunch of helpful 'how to' videos to help you operate features of the camper while you're on the road. Search for and book campsites and activities directly in the app as well as find your closest supermarket, dump station, petrol stations and more. There is also a link to the online self check-in to complete before you arrive.



### APOLLO EURO MINI

👤 x2

- Automatic transmission
- Air-conditioned driver's and main cabin
- Gas cooker
- Microwave
- Shower and toilet
- Refrigerator with freezer compartment
- Dining table converts to bed



### APOLLO EURO TOURER

👤 x2

- Automatic transmission
- Air-conditioned driver's and main cabin
- Shower and toilet
- Gas cooker • Microwave
- Double bed • LCD screen/DVD
- For two adults and a child, choose the Apollo Euro Plus that features an additional single bed



### APOLLO EURO QUEST

👤 x4

- Automatic transmission
- Air-conditioned driver's and main cabin
- Gas cooker
- Microwave
- Awning
- Two double beds
- Refrigerator



### APOLLO EURO DELUXE

👤 x6

- Automatic transmission
- Air-conditioned driver's and main cabin
- Three double beds
- Gas cooker • Awning
- Microwave • Refrigerator
- Shower and toilet • LCD screen/DVD
- Reversing camera



### BRITZ 4WD MAVERICK

👤 x2

- Automatic transmission
- Air-conditioned driver's cabin
- 80L fuel capacity + 2 additional 20L jerry cans
- External kitchen with gas cooker and 80L fridge with freezer
- Awning
- Dual batteries



### BRITZ VOYAGER

👤 x2 👤 x2

- 2 adults and 2 children
- Automatic transmission
- Air-conditioned driver's cabin
- Gas cooker
- Microwave
- Two double beds
- Refrigerator



### BRITZ SAFARI 4WD

👤 x5

- Automatic transmission
- Air-conditioned driver's cab
- Sleeping mats • Awning
- Rooftop tent with attachable ground annex tent
- Picnic table and chairs
- Portable gas cooker
- Slide-out fridge • Bluetooth



### BRITZ 4WD WARRIOR

👤 x4

- Automatic transmission
- Air-conditioned driver's cabin
- Freestanding tent • 270 degree awning
- Rooftop tent
- Picnic table and chairs
- Portable gas cooker
- Slide-out fridge • Radio/Bluetooth

**Ask your travel agent for the best price available.**

# SELF DRIVE HOLIDAYS

There's no better way to discover Western Australia than on a self drive holiday. Travelling by road is one of the best ways to explore and our selection of hand-crafted itineraries will take you to the must-see locations. Each itinerary incorporates accommodation and car hire.

We have selected some favourites from the range of flexible self drive itinerary options available. Itineraries can be tailored to suit your individual needs and requirements by including extra nights, alternative vehicle types, accommodation upgrades, as well as local tours and cruises.

To create your own dream road trip, simply contact us and we will craft a personalised self drive holiday to suit you.



Cape Range National Park, Exmouth

Courtesy of Tourism Western Australia



Valley of the Giants Tree Top Walk

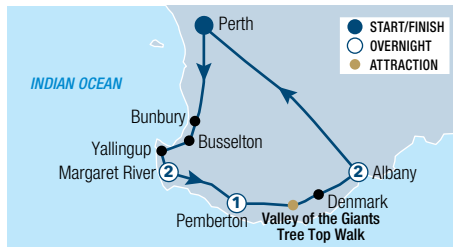

## SOUTH WEST HIGHLIGHTS 6 DAYS

### Day 1: Perth to Margaret River – 280km

Collect your rental vehicle and travel to the Margaret River region via Bunbury, home of the Koombana Bay dolphins, and Busselton, famous for having the longest timber jetty in the Southern Hemisphere. Spend the next two nights at Smiths Beach Resort.

### Day 2: Margaret River

Explore the wineries and beaches and sample the gourmet delights of the Margaret River region.

### Day 3: Margaret River to Pemberton – 176km

Drive along one of the state's most scenic routes – Caves Road to Pemberton. Stop to see Cape Leeuwin Lighthouse, then make your way through tall timber country. Overnight at Forest Lodge Resort.

### Day 4: Pemberton to Albany – 249km

Visit the timber and art galleries in Pemberton before heading to Albany. Visit the Giant Tingle Tree and take a stroll along the Valley of the Giants Tree Top Walk (extra charge). Spend the next two nights at The Beach House at Bayside, Albany.

### Day 5: Albany (CB)

Discover Albany, with a scenic walk along the magnificent coastline or visit the Historic Whaling Station.

### Day 6: Albany to Perth – 420km (CB)

Return to Perth via Stirling National Park or Kojonup and return your rental vehicle.

(CB = continental breakfast)

From **\$1299\*** per person twin share

**6 DAYS | PERTH TO PERTH**

**TRAVEL TYPE:** Self drive

**DEPARTS:** Mon, Tue, Wed, Thu

### HIGHLIGHTS

- Discover beautiful Margaret River wineries and art galleries
- Ride the Pemberton Tramway through the Karri forest
- Look out for whales passing along the Albany coast from June to October
- Visit the Valley of the Giants Tree Top Walk

### INCLUDES

- 5 nights accommodation
- Meals as specified
- 6 days Group C car rental with Budget



The Pinnacles, Indian Ocean Drive

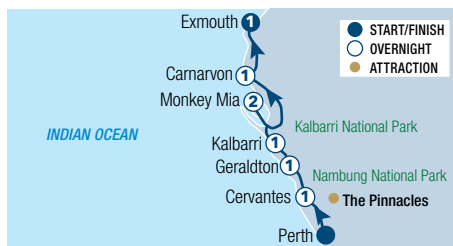

## WEST COAST EXPRESS 8 DAYS

### Day 1: Perth to Cervantes – 200km

Collect your rental vehicle and travel to Cervantes and the Nambung National Park to explore the rock formations. Overnight at RAC Cervantes Holiday Park.

### Day 2: Cervantes to Geraldton – 223km

Travel to Geraldton via Greenough. These areas are noted for seasonal wildflowers (Aug – Sep). Overnight at Hospitality Geraldton, Surestay Collection by Best Western.

### Day 3: Geraldton to Kalbarri – 156km (CB)

Travel along the North West Coastal Highway to Kalbarri. Overnight at Kalbarri Edge Resort.

### Days 4-5: Kalbarri to Monkey Mia^ – 390km

Continue to Shark Bay and Monkey Mia. Spend the next two nights at RAC Monkey Mia Dolphin Resort.

### Day 6: Monkey Mia to Carnarvon – 340km

Depart Shark Bay and travel north along the coast to Carnarvon. Overnight at Hospitality Carnarvon, SureStay Collection by Best Western.

### Day 7: Carnarvon to Exmouth – 363km (CB)

From Carnarvon, continue towards Coral Bay. Drive through Coral Bay to Exmouth. Overnight at Potshot Hotel Resort.

### Day 8: Exmouth

Enjoy Ningaloo Marine Park before returning your rental vehicle.

(CB = continental breakfast)

From **\$1819\*^** per person twin share

**8 DAYS | PERTH TO EXMOUTH**

**TRAVEL TYPE:** Self drive

**DEPARTS:** Mon, Tue, Wed, Thu, Sun

### HIGHLIGHTS

- Explore the rock formations of the Pinnacles
- See spectacular gorges in Kalbarri National Park
- Marvel at the dolphins of Monkey Mia
- Swim in the clear waters of Shark Bay
- Visit beautiful Ningaloo Reef and Marine Park

### INCLUDES

- 7 nights accommodation
- Meals as specified
- 8 days Group C car rental with Budget
- One way rental fee of \$1,100 and Learmonth Airport drop off fee of \$77, payable direct to Budget when collecting vehicle

**^ A Monkey Mia Conservation Park Pass is required to enter the Park and is not included in the package price. Refer to Travel Tips on page 7 for information on park fees and how to purchase passes.**

\* FROM PRICES ARE A GUIDE ONLY, subject to change and availability and are in Australian Dollars. Prices are per person twin share, unless otherwise specified and based on the lowest room category and travel in low season. For full terms and conditions, refer to the Booking Conditions on the inside back cover of this brochure.

# TOURING



Busselton Jetty

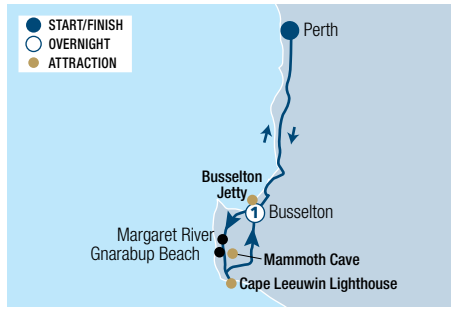

## MARGARET RIVER GETAWAY FOR FOOD LOVERS 2 DAYS

**Day 1: Perth to Margaret River (LD)** Travel south by coach driving through grazing farmland and passing by coastal towns. Arrive at Busselton to view the iconic Busselton Jetty, the longest timber jetty in the Southern Hemisphere. Travel to one of Margaret River's boutique breweries for a gourmet platter lunch of local produce, with complimentary beer and wine tastings.

After lunch, visit Mammoth Cave for a guided tour through this gothic cave. Travel through Boranup Forest before reaching Augusta. Here at Cape Leeuwin Lighthouse, marvel at the dividing point between

the Southern and Indian Oceans. Stroll through Margaret River township before checking into your accommodation. Overnight at Abbey Beach Resort, Busselton.

**Day 2: Margaret River to Perth (BL)** Enjoy a leisurely breakfast, then join your Food Lovers Tour. Delight in a unique gastronomic journey, sampling produce from the various food and wine artisans of the region. Return to Perth in the evening, where your tour concludes.

(B = breakfast, L = lunch, D = dinner)

From **\$795\*** per person twin share

**2 DAYS | PERTH TO PERTH**

**OPERATOR:** Australian Pinnacle Tours

**TRAVEL TYPE:** Escorted coach

**DEPARTS:** Wed, Sun

### HIGHLIGHTS

- Be amazed by Mammoth Caves
- View the iconic Busselton Jetty
- Sample produce from the region's food and wine artisans

### INCLUDES

- 1 night 4 star accommodation
- Meals as specified • Wine and beer tastings
- Margaret River Food Lovers tour
- Mammoth Cave guided tour
- Expert guide and commentary
- Return transfers from selected Perth hotels

**Sole use, triple share and child prices and other accommodation options are available. BONUS: Book this tour and receive a Half Day Perth & Fremantle City Explorer tour.**



Boranup Forest, Margaret River Wine Region



## ALBANY, TREE TOP WALK & MARGARET RIVER 4 DAYS

**Day 1: Perth to Albany (LD)** Depart Perth by coach, heading south towards Albany. Take in the Stirling Ranges, Porongorups and stop for lunch and wine tasting. Overnight at Dog Rock Hotel Albany or similar.

**Day 2: Albany to Pemberton (BLD)** Visit The Gap and National Bridge before heading to the famous Whaleworld Interpretation Centre. Travel west to Walpole for a lunch cruise on the Nornalup Inlet. Next stop is the Valley of the Giants Tree Top Walk. Travel north-west to the Pemberton region. Overnight at RAC Karri Valley Resort Pemberton or similar.

**Day 3: Pemberton to Busselton (BLD)** Travel north through the Boranup Forest and onto Augusta. Visit Cape Leeuwin Lighthouse and Mammoth Cave before continuing to Margaret River and Busselton Jetty. Overnight at Abbey Beach Resort or similar.

**Day 4: Busselton to Perth (BL)** Visit the quaint town of Cowaramup, famous for its cow statues. Sample gourmet produce before lunch including cider and beer tasting at a local brewery. Visit Canal Rocks before returning to Perth in the evening.

(B = breakfast, L = lunch, D = dinner)

From **\$1549\*** per person twin share

**4 DAYS | PERTH TO PERTH**

**OPERATOR:** Australian Pinnacle Tours

**TRAVEL TYPE:** Escorted coach

**DEPARTS:** 7, 14 Apr, 5, 12, 19, 26 May, 1, 8, 15, 22 Sep, 6, 13, 20, 27 Oct, 3, 10, 17, 24 Nov, 1 Dec 25; 2, 16 Feb, 9, 23 Mar 26

### HIGHLIGHTS

- Visit the ANZAC Centre & Whaleworld in Albany
- Stroll along Busselton Jetty
- Enjoy wine tastings in Margaret River

### INCLUDES

- 3 nights 3½ to 4 star accommodation
- Meals as specified • Admission fees
- Nornalup Inlet lunch cruise
- Expert guide and commentary
- Return transfers from selected Perth hotels

**Sole use, triple share and child prices are available. BONUS: Book this tour and receive a Half Day Perth & Fremantle City Explorer tour.**



Monkey Mia Dolphins, Shark Bay Marine Park



## MONKEY MIA DOLPHINS COASTAL LOOP 4 DAYS

**Day 1: Perth to Kalbarri** Your coastal adventure begins with the Greenhead Three Bays Walk, followed by lunch at Dynamite Bay. Continue along Indian Ocean Drive, stopping at the Hutt Lagoon Pink Lake. In Kalbarri, explore the Natural Bridge and Castle Cove. Overnight at Kalbarri Edge Resort.

**Day 2: Kalbarri to Monkey Mia (B)** Start early to explore Kalbarri National Park's Murchison Gorge, Nature's Window, and Kalbarri Skywalk. In spring, enjoy vibrant wildflowers. After lunch at the Billabong Roadhouse, visit Shell Beach and the Monkey Mia Dolphin Resort. Relax or explore the local wildlife, including dolphins, turtles, and kangaroos. Overnight at RAC Monkey Mia Dolphin Resort.

**Day 3: Monkey Mia to Geraldton (B)** Meet the famous Monkey Mia dolphins, then enjoy free time on the beach or choose to join a wildlife cruise (own expense). Visit Eagle Bluff for sharks and turtles, explore Denham's foreshore, and stop at Overlander Roadhouse and Galena Bridge en route to Geraldton. Overnight at Hospitality Geraldton Motel.

**Day 4: Geraldton to Perth (BL)** This morning, visit the HMAS Sydney Memorial and Point Moore Lighthouse, then stroll along Port Denison's foreshore. After lunch at the Lobster Shack in Cervantes, explore the Pinnacles Desert in Nambung National Park before heading back to Perth.

(B = breakfast, L = lunch)

From **\$1625\*** per person twin share

**4 DAYS | PERTH TO PERTH**

**OPERATOR:** Autopia Tours

**TRAVEL TYPE:** Escorted small coach

**DEPARTS:** Saturdays<sup>^</sup>

### HIGHLIGHTS

- Visit Monkey Mia and see the wild resident dolphins
- Wander through the ancient Pinnacles Desert
- Hike through Kalbarri National Park

### INCLUDES

- 3 nights 4 star accommodation
- Meals as specified • Guided walks
- Close-encounter dolphin experience
- Comfortable, relaxed-paced touring
- National park fees
- Expert tour guide & local commentary
- Return transfers from selected Perth accommodation

**<sup>^</sup>Block out dates apply. Shared accommodation option also available.**

\*FROM PRICES ARE A GUIDE ONLY, subject to change and availability and are in Australian Dollars. Prices are per person twin share, unless otherwise specified and based on the lowest room category and travel in low season. For full terms and conditions, refer to the Booking Conditions on the inside back cover of this brochure.



Turquoise Bay, Ningaloo Reef



Kalbarri Skywalk

## PERTH TO EXMOUTH EXPLORER 7 DAYS

### Day 1: Perth to Kalbarri (LD)

Begin with a guided tour of the Pinnacles Desert in Nambung National Park, followed by lunch at Jurien Bay. Drive along Indian Ocean Drive, visit the Pink Lake near Geraldton (conditions permitting), and continue to Kalbarri for an overnight stay at Kalbarri Pelicans Nest.

### Day 2: Kalbarri to Monkey Mia (BLD)

Start early with sunrise at Nature's Window or Kalbarri Skywalk, then explore Murchison Gorge and Z-Bend in Kalbarri National Park. Enjoy spring wildflowers, lunch by the river, and travel to Monkey Mia with comfort stops, arriving at beachfront accommodation. Overnight at RAC Monkey Mia Dolphin Resort.

### Day 3: Monkey Mia to Coral Bay (BLD)

Meet the famous Monkey Mia dolphins and enjoy beach time or a coffee. Visit Eagle Bluff for cliff views, stroll along Shell Beach, and have lunch before heading to Coral Bay. Overnight at Ningaloo Coral Bay Bayview Lodge.

### Day 4: Coral Bay to Exmouth (BD)

Explore Ningaloo Reef at your own pace, with options for a boat tour (own expense), beach stroll, or snorkelling just off Coral Bay. Swim with manta rays

(own expense) before heading to Exmouth. Stay the next two nights at Potshot Hotel Resort.

### Day 5: Exmouth (BD)

Drive through Cape Range National Park, relax on pristine beaches or snorkel at Turquoise Bay. Enjoy lunch, free time in Exmouth, or join a whale shark or humpback swim tour (seasonal, own expense). End the day watching the sun set at Vlamingh Head Lighthouse.

### Day 6: Exmouth to Geraldton (BL)

Visit Carnarvon and a local banana or mango plantation (seasonal). Enjoy lunch on the waterfront, a photo stop at Murchison River, and a break at Billabong for refreshments. Overnight at Geraldton.

### Day 7: Geraldton to Perth (B)

Visit the HMAS Sydney Memorial for views of Geraldton, walk the Green Head 3 Bay Track, and explore Stromatolites at Lake Thetis. Stop at Lancelin Sand Dunes Lookout before returning to Perth late afternoon.

(B = breakfast, L = lunch, D = dinner)

From **\$2415\*** per person twin share

**7 DAYS | PERTH TO PERTH**

**OPERATOR:** Autopia Tours

**TRAVEL TYPE:** Escorted small coach

**DEPARTS:** Fri, Mon<sup>^</sup>

### HIGHLIGHTS

- Marvel at the limestone outcrops of The Pinnacles in Nambung National Park
- Explore Kalbarri National Park
- Experience wild dolphin encounters at Monkey Mia, Shark Bay Marine Park
- Snorkel Ningaloo Reef and discover of Coral Bay

### INCLUDES

- 6 nights 3½ star accommodation
- Meals as specified • Guided bush walks
- Close-encounter dolphin experience
- Nature-based soft adventure touring
- National park fees
- Expert tour guide & local commentary
- Return transfers from selected Perth accommodation

<sup>^</sup>Departs May – Aug. Shared accommodation option also available. Not suitable for children under 6 yrs. Moderate fitness level required.



## CAPE TO CAPE TRACK GUIDED WALKING TOUR 8 DAYS

### Day 1: Perth to Dunsborough (LD)

Depart by coach from Perth, reaching Cape Naturaliste by lunch. After a cliff top and beach walk, continue to Dunsborough. Walking distance: 14 kilometres.

### Day 2: Yallingup to Moses Rock (BLD)

Start the morning with a beach walk and superb coastal views. Enjoy lunch at Injidup, visit Quin nip Falls and finish with ocean views at Moses Rock. Walking distance: 18 kilometres. (or 10km option).

### Day 3: Moses Rock to Gracetown (BLD)

Sweeping views of the coast from the clifftops and the red rocks of Wilyabrup are two of many highlights. Enjoy a swim in the sheltered bay at Gracetown. Walking distance: 16 kilometres.

### Day 4: Gracetown to Margaret River (BLD)

Today is easy walking among coastal heath to Ellensbrook historic homestead. After lunch, walk to Cape Mentelle, finishing the day at the Margaret River mouth. Walking distance: 20 kilometres. (or 12km option).

### Day 5: Margaret River to Boranup Forest (BLD)

Head inland for morning tea beside the Boodjidup Brook. Walk along the beach to Redgate for lunch and then along a spectacular stretch of clifftop to Contos Campground. Walking distance: 24 kilometres. (or 14km option).

### Day 6: Boranup Forest to Cosy Corner (BLD)

Walk through the Karri forest then down to Hamelin Bay for a picnic lunch. Hike up to the tiny Foul Bay Lighthouse. Walking distance: 20 kilometres. (or 14km option).

### Day 7: Cosy Corner to Leeuwin (BLD)

Enjoy a long beach walk before heading inland, sighting the Cape Leeuwin Lighthouse. The journey finishes at the Cape Leeuwin waterwheel but if time permits, you can visit the lighthouse. Walking distance: 21 kilometres.

### Day 8: Margaret River to Perth (B)

Enjoy free time in Margaret River before heading back to Perth, arriving mid afternoon where your tour concludes.

(B = breakfast, L = lunch, D = dinner)

From **\$3590\*** per person twin share



**8 DAYS | PERTH TO PERTH**

**OPERATOR:** Inspiration Outdoors

**TRAVEL TYPE:** Guided walk

**DEPARTS:** Mar, Apr, May, Sep, Oct, Nov 25; Mar 26

### HIGHLIGHTS

- Walk 124 kilometres between Cape Naturaliste and Cape Leeuwin
- Stay in the lovely township of Margaret River
- See colourful wildflowers on Spring tours (Sep – Nov)
- Historically rich area
- Small group size

### INCLUDES

- 7 nights accommodation
- Meals as specified
- Expert guide and commentary
- Transfers to/from the track each day
- Private coach transfers from/to Perth

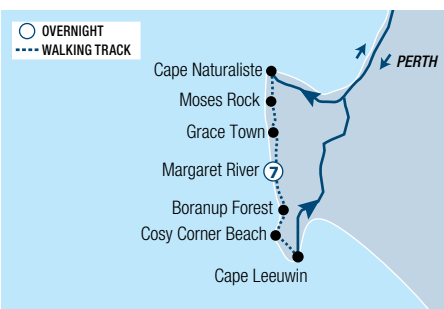



Elizabeth Quay

## PERTH & SURROUNDS

Perth is the perfect outdoor city boasting glorious weather, a variety of beautiful parks, endless beaches and natural bushland. Its heart is bustling with restaurants, shopping and cultural spaces. Murray and Hay Street Malls are where you'll find a range of stores and cafés. Seek out the bar scene tucked away in Perth's laneways or enjoy a meal at Elizabeth Quay. Explore Kings Park with over 400 hectares of gardens and bushlands or sample delicious wines in the Swan Valley. Perth has 19 beautifully clean and uncrowded beaches. From iconic Cottesloe to the surf hotspot of Scarborough, you're sure to find a spot to soak up the sun. Fremantle blends the old with the new. Take in the classic colonial architecture or sip your coffee along the Cappuccino Strip.

### SEE

- View the largest coin of pure gold ever made and see exhibits worth more than \$25 million at the Perth Mint
- See Thomas Dambo's Giants of Mandurah, the larger-than-life wooden sculptures

### DO

- Head down to Fremantle to check out the wall art in the old cells of the Fremantle Prison

### EAT & DRINK

- Venture to Subiaco, just 4km from the city centre, and try some of Perth's newest restaurants including La Condesa and Yiamas

### WHAT'S ON

#### Perth Royal Show

27 September to 4 October

#### Ever Now

October (dates to be confirmed)



Rottneet Island



Scarborough



Giants of Mandurah by Thomas Dambo, Mandurah

Courtesy of Tourism Western Australia

Courtesy of Tourism Western Australia





Fremantle

PERTH

REF.	HOTELS	PAGE
1	Comfort Inn & Suites Goodearth Perth	21
2	Crown Metropol Perth	24
3	Crown Promenade Perth	23
4	Crown Towers Perth	24
5	Crowne Plaza Perth	22
6	Duxton Hotel Perth	23
7	Holiday Inn Perth City Centre	23
8	Holiday Inn West Perth	21
9	InterContinental Perth City Centre	25
10	Mercure Perth on Hay	21
11	Metro Hotel Perth	22
12	Metro Hotel Perth City	21
13	Pan Pacific Perth	25
14	Parmelia Hilton Perth	25
15	Quality Hotel Ambassador Perth	22

PERTH SURROUNDS

REF.	APARTMENTS	PAGE
16	Seashells Mandurah	26
17	Seashells Scarborough	26

REF.	HOTELS	PAGE
18	Hougoumont Hotel, Fremantle	25
19	Quality Resort Sorrento Beach	26
17	Rendezvous Hotel Perth Scarborough	26



Matagarup Bridge, Perth

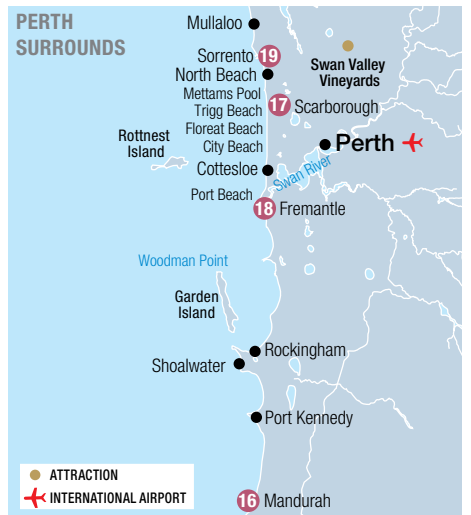

# PERTH TOURS



## PRIVATE AIRPORT TRANSFERS

Arrive in style with a private car transfer. Car transfers are available from Perth Domestic Airport to Perth CBD accommodation, as well as surrounding areas. 24 hours a day, 7 days a week. Sit back, relax and enjoy the passing scenery as you are transferred in air-conditioned comfort. Travel distance from Perth Airport to Perth CBD is approximately 12 kilometres.

**Operator:** Airlink Ground Transport

	Sedan 1 to 3 People	Small Van 4 to 7 People
Perth CBD/Burswood/ Subiaco	\$190* <sup>^</sup>	\$253* <sup>^</sup>
Scarborough Beach	\$209* <sup>^</sup>	\$300* <sup>^</sup>
Fremantle/Sorrento	\$231* <sup>^</sup>	\$327* <sup>^</sup>
Mandurah	\$393* <sup>^</sup>	\$479* <sup>^</sup>
Bunker Bay	\$1023* <sup>^</sup>	\$1132* <sup>^</sup>
Margaret River	\$1145* <sup>^</sup>	\$1284* <sup>^</sup>

<sup>^</sup>Price based on per vehicle from Perth Domestic Airport, one way. Other prices apply from Perth CBD and International Airport.



## HARVEST YOUR OWN PEARL

Enjoy a truly unique, once-in-a-lifetime experience of harvesting your own Australian South Sea Pearl straight from a Pinctada maxima oyster. The pearls are produced at Willie Creek Pearl Farm in Broome and brought to Perth for this exclusive experience. The value of the pearl inside remains unknown until the breathtaking moment the oyster is opened and if the pearl is valued between \$500 and \$3,000, it is yours to keep!

### Includes:

- One loose Pearl or AUD500 store credit per couple
- Pearl discovery presentation
- Interactive live pearl harvest
- Sparkling wine and pearl meat canapés

**Operator:** Willie Creek Pearl Farm

**Duration:** 1 hour

**Departs:** Daily from Willie Creek Pearls, Elizabeth Quay at 10:30am and 2pm

	1 or 2 People
Pearl Experience	\$750*



MAXIMUM  
GROUP SIZE  
12

## LANEWAYS, ART, HISTORY & CULTURE WALKING TOUR

This walking tour begins at the historic Perth Town Hall, where your guide will introduce you to the city's rich past, from its colonial foundations to the vibrant, creative hub it is today. Stroll through ornate arcades and narrow alleys while discovering captivating street art, murals, and sculptures that add a splash of modern culture to this historical setting. Marvel at hidden gems including The State Buildings, London Court, and Wolf Lane. Enjoy a drink at a cool local bar where you can reflect on the afternoon's discoveries.

### Includes:

- Complimentary drink
- Professional and informative commentary

**Operator:** Two Feet and a Heartbeat

**Duration:** 2 hours 30 minutes

**Departs:** Daily from Perth Town Hall at 2pm

	Adult	Child 6-12 yrs
Walking Tour	\$75*	\$51*



MAXIMUM  
GROUP SIZE  
12

## EAT, DRINK & WALK PERTH

Walk a little, eat a little and drink a little as you discover the bars and restaurants in the city centre in heritage buildings, laneways and other out-of-the-way watering holes. Enjoy an evening journey through Perth's burgeoning food and beverage scene where the locals hang out. Visit three unique venues. While between venues, be guided through sections of the city and discover other venues, thriving street art, laneways and intriguing spaces.

### Includes:

- Admission into 3 venues
- 2 complimentary drinks and grazing food at one venue
- Professional and informative commentary

**Operator:** Two Feet and a Heartbeat

**Duration:** 3 hours

**Departs:** Fri, Sat from Perth Town Hall at 6:30pm

**Not suitable for children under 18 yrs.**

	Adult
Walking Tour	\$98*



MAXIMUM  
GROUP SIZE  
10

## HALO ROOFTOP CLIMB

Experience Perth's biggest rooftop climb with HALO! Feel on top of the world - and the stadium - on this exhilarating rooftop tour. Climb 42m above the field of play and be rewarded with breathtaking views of Perth City and the Swan River. Discover behind-the-scenes insights on game day operations and how the stadium was constructed on beautiful Whadjuk Noongar Country, as you take the 360-degree walk around the Stadium roof.

### Includes:

- 90 minute guided tour • Hat and all digital images

**Operator:** Optus Stadium

**Duration:** 1 hour 30 minutes

**Departs:** From THE OZONE at Optus Stadium  
Wed to Fri at 3:30pm<sup>+</sup>, 6pm<sup>+</sup>  
Sat, Sun at 10:30am<sup>+</sup>, 1pm<sup>+</sup>

<sup>+</sup>Times subject to change.

	Adult	Child 8-17 yrs
Rooftop Walking Tour	\$99*	\$60* <sup>^</sup>

<sup>^</sup>Not suitable for children under 8 yrs. Must be accompanied by an adult and weight restrictions apply.



MAXIMUM  
GROUP SIZE  
12

## ZIP+CLIMB - DAY

Zipline over Perth's Swan River at up to 75km per hour. Experience the adrenaline rush and spectacular views from Matagarup Bridge as you climb, shimmy and slide past the bridge beams to reach the SkyView - an open-air viewing platform above the river - before zip-lining back to home base. A must-do when in Perth.

### Includes:

- Guided tour to the top of Matagarup Bridge
- Zipline over the Swan River
- Photos

**Operator:** Matagarup Zip+Climb

**Duration:** 2 hours

**Departs:** Daily from Camfield Drive, Burswood Park between 11am and 4pm

	Adult	Child 8-15 yrs
Zip+Climb Day	\$165*	\$129* <sup>^</sup>

<sup>^</sup>Not suitable for children under 8. Must be accompanied by an adult and weight restrictions apply.



### HALF DAY MORNING PERTH & FREMANTLE CITY EXPLORER

Starting in Perth, this tour takes in all major attractions of the revitalised Perth CBD including the Western Australian Cricket Ground (WACA) and Optus Stadium. Then head to Kings Park Botanical Gardens to take in the views from the war memorial overlooking the city skyline. Continue to Cottesloe Beach where you will see the sparkling Indian Ocean before travelling to Fremantle.

**Includes:**

- Expert driver/guide with informative commentary
- Transport by air-conditioned coach
- Pick-up from selected Perth accommodation

**Operator:** Australian Pinnacle Tours

**Duration:** 4 hours 30 minutes

**Departs:** Tue, Wed, Fri, Sun from Crown Perth Complex at 8am

	Adult	Child 4-12 yrs
Half Day Tour	<b>\$85*</b>	<b>\$50*</b>



### BEST OF ROTTNEST TOUR

This self-guided cycling tour has been designed to give you the quintessential Rotto experience. Explore Rottneest's 63 beaches and bays as you journey along the bike trails on a custom-built bike. Recharge with a 'Cray Dog' from The Lane, a delicious burger stuffed with Western Rock Lobster. Finish off the day with an ice-cream from local Simmo's Ice Creamery.

**Includes:**

- Bicycle hire • Return Rottneest Island ferry
- Cray Dog burger from the Lane
- Scoop of ice-cream from Simmo's Ice Creamery
- Island admission fee
- Return transfers from selected Perth accommodation

**Operator:** Australian Pinnacle Tours

**Duration:** 7 hours

**Departs:** Daily from Perth at 10am

**Not suitable for children under 4 yrs.**

	Adult	Child 4-12 yrs
Full Day Self Guided Tour	<b>\$155*</b>	<b>\$105*</b>



### GRAND ISLAND TOUR

Beginning with a unique historic train ride, you'll explore the island's stunning beauty as well as its cultural and historical heritage. Take in the amazing flora and wildlife, picturesque beaches, woodlands and incredible salt lakes. Visit Rottneest's must see locations including the Wadjemup Lighthouse, Jeannies Lookout, Oliver Hill Gun Fortification and Tunnels and the majestic look-out point at Mabel Cove.

**Includes:**

- Return Rottneest Island ferry
- Oliver Hill Guns and Tunnels tour
- Transport by air-conditioned coach
- Historic train ride • Light lunch • Island admission fee
- Return transfers from selected Perth accommodation

**Operator:** Australian Pinnacle Tours

**Duration:** 7 hours

**Departs:** Daily from Perth at 10am

	Adult	Child 4-12 yrs
Full Day Tour	<b>\$190*</b>	<b>\$120*</b>



### SWAN VALLEY WINE CRUISE

Cruise upstream to the award-winning Swan Valley wine region; whilst indulging in a Western Australian wine tasting, and lunch. Visit Mandoon Estate and enjoy a unique Macaron and wine pairing experience and free time to explore the Estate, Gallery and Brewery before boarding your boat back to Perth with complimentary wines, beers and entertainment.

**Includes:**

- Return scenic cruise from Perth to the Swan Valley
- West Australian wine tasting
- Lunch on board (dietary options available)
- Wine and Macaron pairing
- Dessert and wine on return cruise

**Operator:** Captain Cook Cruises

**Duration:** 6 hours 30 minutes

**Departs:** From Pier 3 Barrack Street Jetty, Perth at 10:30am, Fri, Sat, Sun (Apr – Oct), Wed, Fri, Sat, Sun (Nov – Mar)

	Adult
Full Day Tour	<b>\$235*</b>



### SWAN RIVER DINNER CRUISE

Admire the changing colours and lights of the Perth City skyline as you enjoy cruising on the iconic Swan River during dinner. Savour the tempting hot buffet selections, salads and cold dishes followed by dessert and enjoy live entertainment whilst you dine. Full bar facilities are available on board (extra charge).

**Includes:**

- Scenic return cruise
- Buffet dinner with dessert
- Live entertainment

**Operator:** Captain Cook Cruises

**Duration:** 2 hours 30 minutes

**Departs:** From Pier 3 Barrack Street Jetty, Perth at 7pm Sat (Feb – Oct) Fri, Sat (Nov – Jan)

	Adult	Child 4-12 yrs
Dinner Cruise	<b>\$150*</b>	<b>\$85*</b>



### SWAN RIVER LUNCH CRUISE

Enjoy a cruise on the magnificent Swan River combined with a delicious buffet lunch offering some of Western Australia's abundant seasonal produce, accompanied by dessert. Listen to the Captain's commentary as you cruise between Perth and the Port City of Fremantle, whilst taking in the sights and immersing yourself in the beauty of Perth.

**Includes:**

- Return scenic Swan River Cruise
- Buffet lunch with dessert
- Captain's commentary

**Operator:** Captain Cook Cruises

**Duration:** 2 hours 45 minutes

**Departs:** From Pier 3 Barrack Street Jetty, Perth at 11:15am, Tue, Fri, Sat, Sun (Apr – Oct), Mon, Tue, Fri, Sat, Sun (Nov – Mar)

	Adult	Child 4-12 yrs
Lunch Cruise	<b>\$130*</b>	<b>\$85*</b>

\*PRICES ARE A GUIDE ONLY, subject to change and availability and are in Australian Dollars. Prices are per person, unless otherwise specified and based on travel in low season. For full terms and conditions, refer to the Booking Conditions on the inside back cover of this brochure.

# PERTH TOURS



## A TASTE OF MARGARET RIVER

This tour begins with a 60 minute scenic flight along the Western Australian coast tracking south to Busselton Airport. Upon arrival, embark on a three and a half hour exploration of the world-renowned wine region. Indulge in guided tastings from boutique, renowned wineries including a gourmet winery lunch. Return via a scenic flight, taking in the amazing views, as you make your way back to Perth.

**Includes:**

- Return 60 minutes scenic flight from Perth to Margaret River
- Guided tour of 2 wineries with tastings
- Lunch with a glass of wine
- Return transfers from Perth accommodation

**Operator:** Swan River Seaplanes

**Duration:** 6 hours 30 minutes

**Departs:** Fri, Sun from Perth at 9am (Oct, Nov, Feb – Apr)

	Adult	Child 2-12 yrs
Day Tour	\$1150*	\$895*



## MARGARET RIVER TOUR

Visit the iconic Busselton Jetty, then head to one of Margaret River's boutique breweries for lunch, with beer and wine tastings. Explore Mammoth Cave before passing through the Boranup Forest. Stop at Cape Leeuwin Lighthouse, then take a brief stroll through the township of Margaret River before returning to Perth.

**Includes:**

- Cave visit
- Beer and wine tastings
- Lunch
- Expert guide and informative commentary
- Return transfers from selected Perth accommodation

**Operator:** Australian Pinnacle Tours

**Duration:** 12 hours 30 minutes

**Departs:** Mon, Tue, Thu, Fri, Sat from Crown Perth Complex at 8am

	Adult	Child 4-12 yrs
Full Day Tour	\$250*	\$145*



## WAVE ROCK, YORK & ABORIGINAL CULTURE

Journey to Hyden, home of Wave Rock. Visit historic York. Pass by Dog Cemetery and Hippo's Yawn. Choose to visit either a wildlife park, view a unique antique lace collection or an amazing toy soldier museum before continuing onto The Humps and Mulka's Cave which contains sacred Aboriginal landmarks.

**Includes:**

- Wave Rock Cultural tour
- Expert guide with informative commentary
- Country style lunch
- Admission fees
- Return transfers from selected Perth accommodation

**Operator:** Australian Pinnacle Tours

**Duration:** 12 hours 30 minutes

**Departs:** Tue, Wed, Fri, Sun from Crown Perth Complex at 8am

	Adult	Child 4-12 yrs
Full Day Tour	\$250*	\$145*



## PINNACLES, KOALAS & SAND-BOARDING 4WD ADVENTURE

Travel to the Swan Valley with a short stop at Caversham Wildlife Park. Continue to Lancelin and 4WD over the sand dunes followed by thrilling sand boarding. Travel to the lobster fishing town of Cervantes. Enjoy fish and chips before travelling on to Nambung National Park, home of the Pinnacles Desert.

**Includes:**

- Pinnacles Desert 4WD tour with sandboarding
- Caversham Wildlife Park • Fish and chips lunch
- Informative commentary • Expert guide
- Return transfers from selected Perth accommodation

**Operator:** Australian Pinnacle Tours

**Duration:** 11 hours 30 minutes

**Departs:** Mon, Wed, Thu, Fri, Sun from Crown Perth Complex at 8am

	Adult	Child 4-12 yrs
Full Day Tour	\$250*	\$145*



## PINNACLES SUNSET & STARGAZING

Travel north towards Yanchep National Park to see koalas and kangaroos. Stop at the magical Pinnacles Desert to view the mystical limestone rock formations. Experience the moonlike landscape come to life as the sun sets over the Indian Ocean and the moon rises. Enjoy dinner in a traditional tavern in Cervantes.

**Includes:**

- Yanchep National Park
- Pinnacles Desert sunset
- Stargazing • Dinner • National park fees
- Return transfers from selected Perth accommodation

**Operator:** Australian Pinnacle Tours

**Duration:** 8 hours

**Departs:** Mon, Wed, Thu, Fri, Sun from Crown Perth Complex at 3pm (Apr, Oct – Mar), 2pm (May – Sep)

	Adult	Child 4-12 yrs
Afternoon/Evening Tour	\$225*	\$130*



## PINNACLES, YANCHEP & SWAN VALLEY

Travel to Yanchep National Park for a quick stop to see koalas and kangaroos. Continue to Nambung National Park and the mystical Pinnacle Desert for a walk through the fascinating landscape. Enjoy lunch at Cervantes followed by a behind-the-scenes tour of a Western Australia Rock Lobster factory. Before returning to Perth, visit the iconic Swan Valley and sample some of the regions offerings such as chocolate, nougat and gourmet nuts.

**Includes:**

- Tastings at Swan Valley • Fish and chip lunch
- Expert commentary • Return transfers from selected Perth accommodation

**Operator:** Australian Pinnacle Tours

**Duration:** 10 hours 30 minutes

**Departs:** Tue, Fri, Sat from Crown Perth Complex at 8am

	Adult	Child 4-12 yrs
Full Day Tour	\$225*	\$130*

\* PRICES ARE A GUIDE ONLY, subject to change and availability and are in Australian Dollars. Prices are per person, unless otherwise specified and based on travel in low season. For full terms and conditions, refer to the Booking Conditions on the inside back cover of this brochure.

COMFORT INN & SUITES GODEARTH PERTH



Superior Studio Suite

195 Adelaide Terrace, Perth  
MAP PAGE 17

From **\$193\***

- ❖ Walking distance to all major attractions including Perth's CBD
- ❖ Massage and treatment facilities available
- ❖ Amazing views of the Swan River from the restaurant and bar

**Location:** Close to CBD shopping and entertainment areas. Distances: Perth Airport 12km, Hay Street Mall 200m.

**Property Features:** Restaurant, Bar, Beauty salon, Shop, Guest laundry, Lift, 24 hour reception, Parking (limited – free), 180 rooms.

**Room Features:** Air-conditioning, Tea/coffee making facilities, Limited cooking facilities with microwave, Cable TV, Ironing facilities.

**Max Capacity:** Superior Studio Suite – 3, Family Suite/Open Plan Suite – 5.



METRO HOTEL PERTH CITY



Standard

200 Hay Street, East Perth  
MAP PAGE 17

From **\$206\***

- ❖ Walk to the WACA Cricket Ground and Perth Mint
- ❖ Spacious guest rooms with natural light
- ❖ Easy access to Matagarup Bridge and Optus Stadium

**Location:** On the eastern side of the city within walking distance of the Swan River foreshore. Distances: Perth Airport 15km, Hay Street Mall 1.4km.

**Property Features:** Restaurant, Café, Bar, Laundry/dry cleaning service, Guest laundry, Lift, Parking (limited – extra charge), Non smoking, 94 rooms.

**Room Features:** Air-conditioning, Mini refrigerator, Tea/coffee making facilities, Ironing facilities, Hair dryer.

**Max Capacity:** Standard/Standard King – 2.



HOLIDAY INN WEST PERTH



Standard

1309 Hay Street, Perth  
MAP PAGE 17

From **\$244\***

- ❖ Trendy boutique hotel in West Perth
- ❖ Modern and comfortable rooms
- ❖ Dine at Italian restaurant Julio's, set in a Heritage Listed building attached to hotel

**Location:** In central West Perth on Hay Street. Distances: Perth Airport 15km, Hay Street Mall 2km.

**Property Features:** Bar, Restaurant, Room service, Gym, Laundry/dry cleaning service, Lift, 24 hour reception, Parking (off-site), Non smoking, 101 rooms.

**Room Features:** Air-conditioning, Mini refrigerator, Tea/coffee making facilities, Coffee pod machine, Ironing facilities, Hair dryer, Safe.

**Max Capacity:** Standard/Standard Neighbourhood View/Premium/Premium City View – 2.



MERCURE PERTH ON HAY



Standard

417 Hay Street, Perth  
MAP PAGE 17

From **\$209\***

- ❖ Interconnecting rooms are perfect for families
- ❖ Spacious rooms with modern amenities
- ❖ Enjoy all day dining at Hop & Huddle

**Location:** In the CBD and close to the Perth Concert Hall and Kings Park. Distances: Perth Airport 12km, Hay Street Mall 500m.

**Property Features:** Restaurant, Bar, Self-check-in kiosks, 24 hour reception, Parking (extra charge), 127 rooms.

**Room Features:** Air-conditioning, Tea/coffee making facilities, Mini refrigerator, Chromecast, Ironing facilities, Hair dryer, Safe.

**Max Capacity:** Standard/Superior Room with Balcony – 2.



\*FROM PRICES ARE A GUIDE ONLY, subject to change and availability and are in Australian Dollars. Prices are per room per night for 2 people, unless otherwise specified and based on the lowest room category for travel in low season. For full terms and conditions, refer to the Booking Conditions on the inside back cover of this brochure.

# PERTH ACCOMMODATION

## METRO HOTEL PERTH



Standard

61 Canning Highway, South Perth  
MAP PAGE 17

From **\$195\***

- ❖ Superior rooms feature balconies with stunning views of the Perth Skyline
- ❖ Ideal self-drive property with plenty of free parking
- ❖ Close to Crown Entertainment Complex and Perth Stadium

**Location:** Close to the CBD and easy access to both north and south highways.  
Distances: Perth Airport 13km, Hay Street Mall 5km.

**Property Features:** Restaurant, Bar, Room service, Gym, Laundry/dry cleaning service, Lift, 24 hour reception, Parking (free), Non smoking, 147 rooms.

**Room Features:** Air-conditioning, Balcony (Standard, Superior), Tea/coffee making facilities, Coffee pod machine (Executive Aspire), Cable TV, Ironing facilities, Hair dryer, Safe (Executive Aspire).

**Max Capacity:** Standard – 4, Superior – 3, Executive Aspire – 2.



FREE

## QUALITY HOTEL AMBASSADOR PERTH



Premium Deluxe

196 Adelaide Terrace, Perth  
MAP PAGE 17

From **\$193\***

- ❖ Walking distance to shopping, entertainment and nightlife precincts
- ❖ All rooms feature crisp white linen and luxe ensuite bathroom
- ❖ Perfect for couples, solo travellers, and families with cots complimentary

**Location:** Close to major landmarks and CBD. Distances: Perth Airport 8km, Hay Street Mall 1km.

**Property Features:** Restaurant (breakfast only), Guest laundry, Lift, 24 hour reception, Lobby shop, Parking (extra charge), 170 rooms.

**Room Features:** Air-conditioning, Separate bath and shower, Tea/coffee making facilities, Ironing facilities, Hair dryer.

**Max Capacity:** Premium Deluxe – 2.



FREE

## CROWNE PLAZA PERTH



Standard

54 Terrace Road, Perth  
MAP PAGE 17

From **\$205\***

- ❖ Superior rooms have views of the Swan River and South Perth foreshore
- ❖ Alfresco dining under the palms at Gusti Restaurant
- ❖ Open-air infinity pool with views of Langley Park

**Location:** In the east pocket oasis of Perth's CBD across the road from Langley Park.  
Distances: Perth Airport 12km, Hay Street Mall 1.8km.

**Property Features:** Pool, Restaurant, Café, Bar, Room service, Gym, Bicycle hire (free), Guest laundry (free), Laundry/dry cleaning service, Lift, 24 hour reception, Parking (on-site), Non smoking, 189 rooms.

**Room Features:** Air-conditioning, Tea/coffee making facilities, Cable TV, Docking station, Ironing facilities, Hair dryer, Safe.

**Max Capacity:** Standard – 2 adults/2 children, Queen Balcony Riverview – 2.



FREE NIGHTS

FREE



**CROWN PROMENADE PERTH**



Superior King

Great Eastern Highway, Burswood  
MAP PAGE 17

From **\$240** <sup>\*\*</sup> <sup>^^</sup>

- ❖ Rooms feature modern contemporary furnishings, rich textures and linens
- ❖ Eight minute walk to Optus Stadium
- ❖ Restaurants, bars and theatre are located on-site

**Location:** On the eastern banks of the Swan River, a 10 minute drive to the city centre and an 18 minute drive to the airport. Distances: Perth Airport 8km, Hay Street Mall 4.7km.

**Property Features:** Pool, Restaurant, Bar, 24 hour room service, Access to Crown Spa (at Crown Towers), Gym, Theatre, Guest Laundry, 24 hour reception, Parking (undercover security – extra charge), 291 rooms.

**Room Features:** Air-conditioning, Mini bar, Tea/coffee making facilities, In-room movies (complimentary), Cable TV, Ironing facilities, Bathrobes and slippers, Hair dryer, Safe.

**Max Capacity:** Superior King/Studio Spa – 3, Superior Twin – 4.

<sup>^</sup>Price applies Sun-Fri nights.



**HOLIDAY INN PERTH CITY CENTRE**



Standard King

778-788 Hay Street, Perth  
MAP PAGE 17

From **\$194** <sup>\*\*</sup> <sup>^^</sup>

- ❖ Central and convenient location
- ❖ Great for families with a Kids Stay & Eat Free program
- ❖ Free CBD bus stop located right across from hotel

**Location:** In the heart of the CBD on bustling Hay Street, close to entertainment, shops and restaurants. Distances: Perth Airport 15km, Hay Street Mall 130m.

**Property Features:** Restaurant, Bar, 24 hour room service, Laundry/dry cleaning service, Lift, 24 hour reception, 186 rooms.

**Room Features:** Air-conditioning, Tea/coffee making facilities, Mini refrigerator, Cable TV, Ironing facilities, Hair dryer, Safe.

**Max Capacity:** Standard King – 2 adults/1 child, Standard Twin/Upgraded Standard – 4.

<sup>^</sup>Price applies Fri-Sun nights.



**DUXTON HOTEL PERTH**



Deluxe King

1 St Georges Terrace, Perth  
MAP PAGE 17

From **\$290** <sup>\*</sup>

- ❖ Rooms offer unique views of the city or Swan River
- ❖ Outdoor pool and 24 hour fitness studio
- ❖ Short stroll to the shopping precinct and Elizabeth Quay

**Location:** Close to central Perth and local attractions. Distances: Perth Airport 12km, Hay Street Mall 700m.

**Property Features:** Pool (outdoor), Restaurant, Bar, 24 hour room service, 24 hour gym, Sauna, Steam room, Dry cleaning service, 24 hour reception, Conference and event rooms (8), 303 rooms.

**Room Features:** Air-conditioning, Tea/coffee making facilities, Filtered water fountain, Streaming services with 200 channels, Ironing facilities, Hair dryer.

**Max Capacity:** Deluxe King/Club King City View/Club Twin City View/Suite – 2, Deluxe Twin/Club Twin City View – 3 adults or 2 adults/2 children.



**\*FROM PRICES ARE A GUIDE ONLY**, subject to change and availability and are in Australian Dollars. Prices are per room per night for 2 people, unless otherwise specified and based on the lowest room category for travel in low season. For full terms and conditions, refer to the Booking Conditions on the inside back cover of this brochure.

# PERTH ACCOMMODATION

## CROWN METROPOL PERTH



Luxe King

Great Eastern Highway, Burswood  
MAP PAGE 17

From **\$310**\*<sup>^</sup>

- ❖ Well-appointed luxurious rooms and suites with deep soaking bath
- ❖ Minutes away from entertainment and dining precincts
- ❖ Direct access to Crown Entertainment Complex

**Location:** Overlooking the Swan River and close to the casino. Distances: Perth Airport 8km, Hay Street Mall 4.8km.

**Property Features:** Pools (3 – including children’s with waterslides), Restaurant, Bar, 24 hour room service, Access to Crown Spa (at Crown Towers), Gym, Games room, Theatre, Convention Centre, 397 rooms.

**Room Features:** Air-conditioning, Mini bar, Cable TV, Tea/coffee making facilities, In-room movies (complimentary), Docking station, Ironing facilities, Bathrobes, Hair dryer, Safe.

**Max Capacity:** Luxe King/Luxe View King/Luxe King Spa/Loft Suite – 3, Luxe Twin/Luxe View Twin – 4, The Apartment – 6.

<sup>^</sup>Price applies Sun-Fri nights.



## CROWN TOWERS PERTH



Deluxe King

Great Eastern Highway, Burswood  
MAP PAGE 17

From **\$349**\*<sup>^</sup>

- ❖ Rooms offer stunning views of the Darling ranges, Swan River or city skyline
- ❖ Expansive lagoon pool is perfect for families
- ❖ Spend an indulgent afternoon at Crown Spa

**Location:** Within walking distance to the Swan River and the casino. Distances: Perth Airport 8km, Hay Street Mall 4.6km.

**Property Features:** Nightly entertainment, Pool, Restaurant, Bar, 24 hour room service, Fitness centre, Crown Spa, Laundry/dry cleaning service, Lift, 24 hour reception, Parking (valet – extra charge), Non smoking, 500 rooms.

**Room Features:** Air-conditioning, Tea/coffee making facilities, Coffee pod machine, Mini bar, Cable TV, In-room movies (complimentary), Ironing facilities, Bathrobes, Hair dryer, Safe.

**Max Capacity:** Deluxe King/Premier King/1 Bedroom Deluxe Villa – 2, Studio/Premier Suite/Executive Suite/Premier Club View – 3, Deluxe Twin – 4.

<sup>^</sup>Price applies Sun-Fri nights.



\*FROM PRICES ARE A GUIDE ONLY, subject to change and availability and are in Australian Dollars. Prices are per room per night for 2 people, unless otherwise specified and based on the lowest room category for travel in low season. For full terms and conditions, refer to the Booking Conditions on the inside back cover of this brochure.



# PERTH & FREMANTLE ACCOMMODATION

## INTERCONTINENTAL PERTH CITY CENTRE



815 Hay Street, Perth  
MAP PAGE 17

From **\$307**\*<sup>^</sup>

- ❖ Unrivalled inner-city location, next to His Majesty's Theatre
- ❖ Vibrant collection of restaurants and bars with experiential dining offerings
- ❖ Club InterContinental offers exclusive benefits from booking to departure

**Location:** Nestled in a truly unbeatable location within Perth's CBD, immersed in a vibrant area, with entertainment, dining, art, and culture at every turn. Distances: Perth Airport 12km, Hay Street Mall 200m.

**Property Features:** Restaurants (2), Bar, Club lounge, 24 hour room service, Fitness centre, Dry cleaning service, 24 hour reception, 240 rooms.

**Room Features:** Air-conditioning, In-room bar, Tea/coffee making facilities, Coffee pod machine, Smart TV with Chromecast, Docking station, Bathrobes, Hair dryer.

**Max Capacity:** Classic/Classic City View – 2 adults/2 children, King Cozy/King Premium Corner – 2.

<sup>^</sup>Price applies Fri-Sun nights.



## PAN PACIFIC PERTH



207 Adelaide Terrace, Perth  
MAP PAGE 17

From **\$259**\*

- ❖ Elegant rooms, thoughtfully designed to deliver ultimate comfort
- ❖ Iconic views from every angle – Swan River, Kings Park, or city skyline
- ❖ Vibrant and award-winning Peruvian dining at UMA Restaurant

**Location:** Perfectly located by the city centre, near cultural attractions, Swan River trails, Elizabeth Quay, and Optus Stadium. Distances: Perth Airport 11km, Hay Street Mall 1km.

**Property Features:** Pool, Restaurants (2), Bar, Café, 24 hour room service, Gym, Laundry/dry cleaning service, 24 hour reception, Parking (valet – extra charge), Non smoking, 486 rooms.

**Room Features:** Air-conditioning, Tea/coffee making facilities, In-room movies (pay to view), Cable TV, Ironing facilities, Hair dryer, Safe.

**Max Capacity:** Deluxe/Premier/Premier Riverview – 2, Pacific Club – 3.



## PARMELIA HILTON PERTH



14 Mill Street, Perth  
MAP PAGE 17

From **\$334**\*

- ❖ Spacious hotel rooms and suites offering modern amenities
- ❖ Take a dip in the pool or relax on a sun lounge
- ❖ The perfect base from which to explore Perth's attractions

**Location:** Situated in the heart of Perth, within a 5 minute walk of Perth Convention and Exhibition Centre and His Majesty's Theatre. Distances: Perth Airport 15.3km, Hay Street Mall 500m.

**Property Features:** Pool, Restaurant, Bar, Gym, 24 hour reception, Laundry service, Parking (valet – extra charge), Non smoking, 308 rooms.

**Room Features:** Air-conditioning, Mini bar, Tea/coffee making facilities, Ironing facilities, Bathrobes, Hair dryer, Safe.

**Max Capacity:** Queen Guest/King Guest/King Executive – 2, Queen Deluxe/King Premier Suite/King Parlour/King Deluxe – 2 adults/1 child.



## HOUGOUMONT HOTEL, FREMANTLE



15 Bannister Street, Fremantle  
MAP PAGE 17

From **\$285**\*

- ❖ Boutique hotel in the heart of Fremantle
- ❖ Modern guest rooms offering luxury bedding
- ❖ Enjoy breakfast at the on-site craft bakery

**Includes light breakfast daily.**

**Location:** In downtown Fremantle and just a short walk from most major attractions. Distances: Perth Airport 27.5km, Beach 3.3km.

**Property Features:** Bar, Bakery, Bike hire, Dry cleaning service, Parking (extra charge), Non smoking, 32 rooms.

**Room Features:** Air-conditioning, Mini bar, Tea/coffee making facilities, Coffee pod machine, Ironing facilities, Hair dryer, Safe.

**Max Capacity:** Superior Cabin/Deluxe Cabin – 2.



# PERTH BEACHES ACCOMMODATION

## SEASHELLS SCARBOROUGH



Collections 2 Bedroom

178 The Esplanade, Scarborough  
MAP PAGE 17

From **\$245**<sup>\*^</sup>

- ◆ Spacious apartments offering stunning ocean views
- ◆ Fully equipped kitchens and expansive balconies
- ◆ Two pools, one heated and the other overlooking the ocean

**Location:** Steps away from Scarborough Beach. Distances: Perth Airport 29km, Scarborough Beach 100m.

**Property Features:** Pools (2 – 1 heated), Barbecue area, Parking (undercover – free), 31 rooms.

**Room Features:** Ocean views, Air-conditioning, Balcony, Kitchen with microwave and dishwasher, Tea/coffee making facilities, Coffee pod machine, Laundry, Hair dryer, Safe.

**Max Capacity:** Collections 2 Bedroom – 4, Seashells 2 Bedroom – 5.

<sup>^</sup>Minimum 2 night stay applies.



## RENDEZVOUS HOTEL PERTH SCARBOROUGH



Guest

148 The Esplanade, Scarborough  
MAP PAGE 17

From **\$185**<sup>\*^</sup>

- ◆ Beachfront hotel overlooking the soft white sands of Scarborough Beach
- ◆ 30 minute drive from Perth Airport and only 15 minutes from Perth's CBD
- ◆ Dynamic facilities including amazing dining options catering to all guests

**Location:** Overlooking the Indian Ocean with the soft white sand beach just moments away. Distances: Perth Airport 29km, Scarborough Beach 100m.

**Property Features:** Restaurant, Café, Bar, 24 hour room service, Vanilla Day Spa, Gym, Bicycle hire, Games room, Guest lounge, Laundry/dry cleaning service, 24 hour reception, Parking (extra charge), 337 rooms.

**Room Features:** Ocean views, Air-conditioning, Balcony, Mini bar, Cable TV, In-room movies (pay to view), Ironing facilities, Hair dryer.

**Max Capacity:** Guest/Deluxe View – 3.



## QUALITY RESORT SORRENTO BEACH



Hotel Studio Resort View

1 Padbury Circle, Sorrento  
MAP PAGE 17

From **\$249**<sup>\*</sup>

- ◆ Modern and spacious apartments, some with ocean views
- ◆ Apartments feature kitchen facilities and separate lounge area
- ◆ Enjoy alfresco breakfast at 76 Steps Restaurant

**Location:** Steps from Sorrento Beach. Distances: Perth Airport 30km, Hillarys Harbour 700m.

**Property Features:** Pool (heated), Spa, Restaurant, Bar, Sauna, Barbecue areas (2), Guest laundry, Parking (free), 78 rooms.

**Room Features:** Air-conditioning, Limited cooking facilities with microwave (1 Bedroom), Kitchen with microwave (2 and 3 Bedroom), Ironing facilities, Hair dryer.

**Max Capacity:** Hotel Studio Resort View/Hotel Studio Ocean View/1 Bedroom Spa Resort View/1 Bedroom Spa Ocean View – 3, 2 Bedroom – 5, 3 Bedroom – 7.



## SEASHELLS MANDURAH



1 Bedroom

16 Dolphin Drive, Mandurah  
MAP PAGE 17

From **\$229**<sup>\*^</sup>

- ◆ Infinity-edge heated pool
- ◆ Spacious, outdoor entertainment area featuring a barbecue and grill
- ◆ Choose from one and two bedroom apartments with ocean or marina views

**Location:** On the beach at Comet Bay in between the ocean and the Marina. Distances: Perth Airport 78km, Beachfront.

**Property Features:** Pool (heated), Day spa, Barbecue area, Tennis court, Lift, Parking (undercover security – free), 57 rooms.

**Room Features:** Air-conditioning, Balcony, Kitchen with microwave and dishwasher, Tea/coffee making facilities, In-room movies (free), Laundry, Jetted bath.

**Max Capacity:** 1 Bedroom – 3, 2 Bedroom/2 Bedroom Oceanview – 5.

<sup>^</sup>Price applies Sun-Thu nights.





Little Salmon Bay, Rottnest Island

Courtesy of Tourism Western Australia

# ROTTNEST ISLAND

Only 19 kilometres from Perth, but another world away, lies Rottnest Island. Blessed with picturesque scenery, amazing marine life and home to some of the finest beaches and pristine bays, Rottnest Island has an unusual marsupial population known as Quokkas. These mammals are native to Rottnest and can be found almost everywhere on the island.

## SEE

- Board the Captain Hussey train and admire the beauty of the south side of the island

## DO

- With over 63 beaches and 20 bays, enjoy water activities like swimming, diving, fishing and surfing

## EAT & DRINK

- Sip on a refreshing spritz while watching the sunset over Rottnest Bay at Pinky's Rottnest Island

## WHAT'S ON

### Rottnest Channel Swim

February (dates to be confirmed)



REF.	HOTELS	PAGE
1	Discovery Resorts – Rottnest Island	28



## ROTTNEST ISLAND FERRY TRANSFERS

Travel to Rottnest Island and enjoy award-winning service on modern catamaran vessels featuring café facilities and free Wi-Fi. The journey to Rottnest takes approximately 30 minutes from Fremantle and 90 minutes from Perth. With multiple departures every day, sit back, relax and enjoy the ride.

**Operator:** SeaLink Rottnest Island  
**Departs:** Daily from Perth Barrack Street Jetty at 8:30am and multiple daily departures from B-Shed Fremantle

**Bike hire add-on also available.**

	Adult	Child 4-12 yrs
From Fremantle	\$87* <sup>^</sup>	\$45* <sup>^</sup>
From Perth	\$127* <sup>^</sup>	\$69* <sup>^</sup>

<sup>^</sup>Price based on same day return. One way, extended return, concession and family prices also available.



## ROTTNEST EXPRESS

Just a short ferry ride from Perth or Fremantle, Rottnest Island has long been Western Australia's holiday destination of choice.

Rottnest Express sets sail from three convenient departure locations to suit your travel needs. Located in the CBD, Barrack Street Jetty offers daily morning departures. In Fremantle, B Shed Terminal has several departures per day, and the Northport Terminal offers a large, secure car park.

**Operator:** Rottnest Express  
**Departs:** Daily from Perth Barrack Street Jetty and Fremantle's B Shed Terminal and Northport Terminal

**Additional experiences including Day packages, Island tours and Bike hire also available.**

	Adult	Child 4-12 yrs
From Fremantle	\$88* <sup>^</sup>	\$44* <sup>^</sup>
From Perth	\$131* <sup>^</sup>	\$71* <sup>^</sup>

<sup>^</sup>Price based on same day return. One way, extended return, concession and family prices also available.



## ROTTNEST FAST FERRY TRANSFERS

Experience everything Perth's Island paradise has to offer with Rottnest Fast Ferries. Offering Western Australia's newest Rottnest Ferry, Harbour Master, this custom built catamaran offers unrivalled stability and comfort, three outside decks and wrap around panoramic windows. Departing from Hillarys Boat Harbour, only 25 minutes north of the city, there is no quicker way to Rottnest.

Courtesy transfers from selected Perth and Scarborough hotels are available on request.

**Operator:** Rottnest Fast Ferries  
**Departs:** Daily from Hillarys Boat Harbour at 7:30am, 10am

	Adult	Child 4-12 yrs
From Hillarys Boat Harbour	\$92* <sup>^</sup>	\$55* <sup>^</sup>

<sup>^</sup>Price based on same day return. Extended return, concession and family prices also available.

# ROTTNEST ISLAND TOURS & ACCOMMODATION



## ROTTNEST COASTAL EXPLORER

Explore Rottnest Island on the all-terrain Segway which will take you off road to some of the island's most historical areas which are not accessible by foot or bike. You will have time to stop and see the beautiful beaches and vistas plus take selfies with the Quokkas!

### Includes:

- Use of Segway • Use of safety helmet
- Segway training • Expert guides
- Informative commentary via radio headsets

**Operator:** Segway Tours WA

**Duration:** Coastal Explorer: 2 hours  
Fortress Adventure: 90 minutes

**Departs:** Daily from Bedford Avenue, Rottnest Island, Coastal Explorer: 10:30am, 1:30pm, Fortress Adventure: 9am, 12:30pm

**Not suitable for children under 12 yrs. Weight restrictions apply.**

	Adult	Child 12-17 yrs
Coastal Explorer	<b>\$195*</b>	<b>\$175*</b>
Fortress Adventure	<b>\$139*</b>	<b>\$125*</b>



## ROTTNEST ISLAND – GRAND ISLAND TOUR

Tour Rottnest's must-see locations including the Wadjemup Lighthouse, Henrietta Rocks, Oliver Hill Gun Fortification and Tunnels, Cape Vlamingh and the majestic lookout point at Cathedral Rocks. A unique scenic train ride is one of the many highlights.

### Includes:

- 4 hour guided Rottnest Island tour
- Admission to Oliver Hill Gun Fortification and Tunnels
- Historic train ride • Light lunch • Island admission fee
- Transport by air-conditioned coach
- Return ferry transfers from Perth or Fremantle

**Operator:** SeaLink Rottnest Island

**Duration:** 3 hours 45 minutes

**Departs:** Daily from Perth Pier 3 Barrack Street Jetty at 8:30am, Fremantle B Shed at 9am

	Adult	Child 4-12 yrs
From Fremantle	<b>\$196*</b>	<b>\$114*</b>
From Perth	<b>\$236*</b>	<b>\$138*</b>



## ROTTNEST ISLAND LONG LUNCH

Travel to Rottnest Island in style by seaplane from Perth. On arrival, enjoy free time to explore this beautiful island. Then indulge in a multi-course, chef selection lunch at Rottnest Island's premier waterfront restaurant. This is truly the ultimate beachside escape.

### Includes:

- Glass of sparkling wine at check-in
- Return scenic flight Perth to Rottnest Island
- Multi-course set menu lunch including welcome cocktail at Isola Restaurant
- Return transfers from Perth city centre accommodation

**Operator:** Swan River Seaplanes

**Duration:** 6 hours 30 minutes

**Departs:** Daily from Queen Street Jetty, South Perth at 10am (Dec, Jan), Wed to Sun (Mar, Apr, Oct, Nov, Feb)

	Adult	Child 2-12 yrs
Seaplane Flight & Lunch	<b>\$520*</b>	<b>\$340*</b>

## DISCOVERY RESORTS – ROTTNEST ISLAND



Deluxe Oceanside Tent



Standard Tent

Strue Road, Rottnest Island  
MAP PAGE 30

From **\$299\***

- ❖ View a clear starry night from the comfort of your eco-tent deck
- ❖ Lagoon style swimming pool and barbecue areas
- ❖ All-day dining available at Pinky's Rottnest Island

**Includes full breakfast daily.**

**Location:** Situated on the beachfront and within walking distance to the town centre and shops. Distances: Ferry terminal 1km.

**Getting There:** Multiple daily ferry transfer options are available – see page 27 for details. As Rottnest Island is a vehicle free zone, guests are required to walk 1km from the ferry terminal to the resort (luggage is transferred from the ferry).

**Property Features:** Pool (resort style), Restaurant, Bar, Barbecue areas, Sundeck, 83 rooms.

**Room Features:** Fan, Balcony, Limited cooking facilities with kettle and toaster (excluding Standard Tent), Private en suite, Hair dryer, All rooms non smoking.

**Max Capacity:** Standard Tent/Superior Tent/Deluxe Tent/Deluxe Oceanside Tent – 2, Superior Access Tent – 4, Superior Family Tent/Deluxe Family Tent – 2 adults/3 children.



\* FROM PRICES ARE A GUIDE ONLY, subject to change and availability and are in Australian Dollars. Unless otherwise specified, prices for day tours and transfers are per person and prices for accommodation are per room per night for 2 people based on the lowest room category. All prices based on travel in low season. For full terms and conditions, refer to the Booking Conditions on the inside back cover of this brochure.



Windows Estate, Yallingup, Margaret River

Tourism Australia

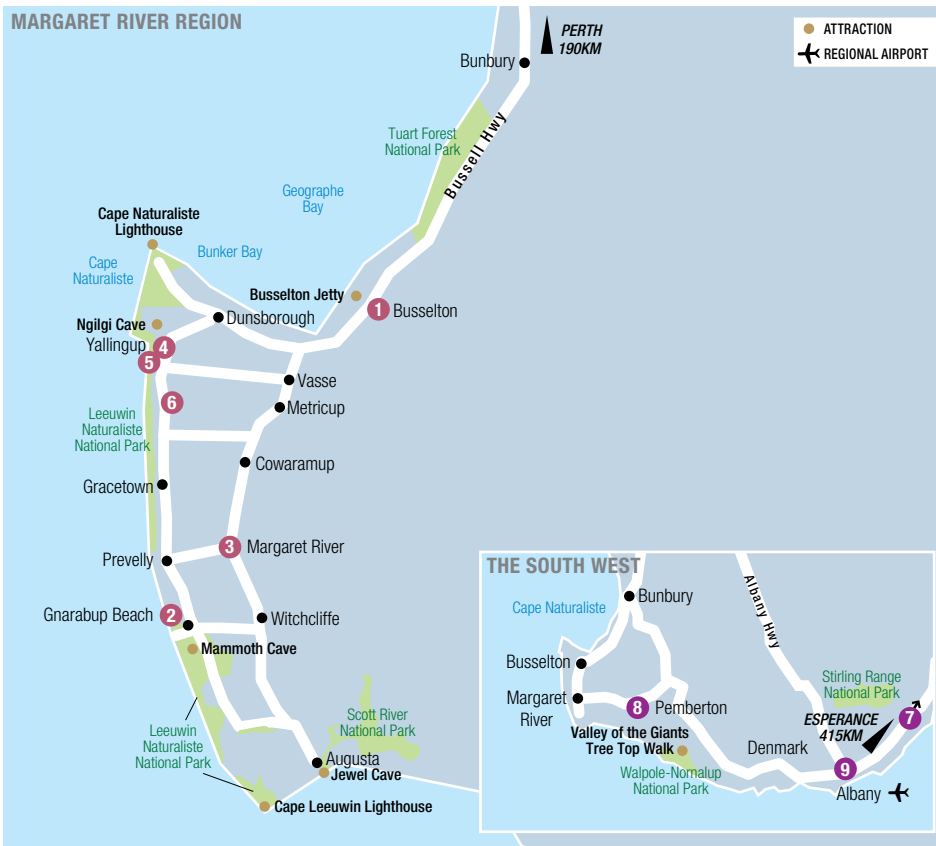

## MARGARET RIVER REGION & THE SOUTH WEST

Rolling vineyards are set against a backdrop of breathtaking coastal and forest scenery in the Margaret River region. Indulge in gourmet delights from world-renowned wine, local truffle and freshwater crayfish to local cheeses, chocolate and fudge.

The South West is blessed with natural treasures. Watch Humpback whales on their annual migration, see the striking granite coastline known as The Gap in Albany, and take a postcard perfect snap of Greens Pool in Denmark.

### SEE

- Visit Lake Cave at Boranup and see the delicate crystal formations that grow from the cave roof, reflected in the tranquil lake

### DO

- Wander through the treetops along the Valley of the Giants Tree Top Walk

### EAT & DRINK

- Visit Wills Domain Winery and indulge in a tasting plate of fresh meats and cheeses to accompany your wine tasting

### WHAT'S ON

**Margaret River Pro**  
17 to 27 May

**Cabin Fever Festival**  
18 to 27 July

#### MARGARET RIVER REGION

REF.	APARTMENTS	PAGE
1	Abbey Beach Resort, Busselton	31
2	Margarets Beach Resort, Gnarabup Beach	32
3	Margarets In Town Apartments, Margaret River	32
4	Seashells Yallingup	31
5	Smiths Beach Resort, Yallingup	31

REF.	HOTELS	PAGE
6	Cape Lodge, Yallingup	32
1	RAC Busselton Holiday Park	31

#### THE SOUTH WEST

REF.	HOTELS	PAGE
7	Comfort Inn Bay of Isles, Esperance	33
7	Hospitality Esperance, SureStay Collection by Best Western	33
8	RAC Karri Valley Resort, Pemberton	33
9	Sleepwell Motel Albany	33

# MARGARET RIVER REGION & SOUTH WEST TOURS



## LEEWIN SEASONAL EXPERIENCE: ART, WINE & FARM-TO-FORK INDULGENCE

Celebrating fine wine, food and the arts, this tour is the most elegant way to be introduced to the Leeuwin Estate. Upon arrival, admire the contemporary artworks that feature on the labels of Leeuwin's premium 'Art Series' range of wines. A tutored wine tasting of five Leeuwin Estate wines accompanied by Western Australian delicacies, precedes lunch in the restaurant.

### Includes:

- Welcome glass of Brut • Tutored wine tasting with chef canapés • 3-course lunch paired with Art Series wines

**Operator:** Leeuwin Estate

**Duration:** 3 hours 30 minutes

**Departs:** Daily from Leeuwin Estate, Margaret River at 11am

**Not suitable for children under 18 yrs.**

	Adult
Wine Experience & Lunch	<b>\$335*</b>



MAXIMUM GROUP SIZE  
10

## THE EPICUREAN TOUR

The ultimate vine to table tour, this immersive experience includes the rare opportunity to explore behind the scenes at Vasse Felix. Gain unique historical insights into the region, pass by Margaret River's original Cabernet vines, explore the barrel hall and join your host for a private tasting of the Vasse Felix Wine collection. The chef's five-course tasting menu, paired with rare Vasse Felix Icon wines brings your full Margaret River gastronomy experience together.

### Includes:

- Guided museum, winery and vineyard tour
- Private wine tasting
- 5-course lunch with matching wines

**Operator:** Vasse Felix

**Duration:** 5 hours

**Departs:** Mon to Fri from Vasse Felix, Margaret River at 10am

**Not suitable for children under 18 yrs.**

	Adult
Wine Experience & Lunch	<b>\$350*</b>



MAXIMUM GROUP SIZE  
6

## MARGARET RIVER DISCOVERY

Experience Margaret River's great outdoors while tasting some of the region's best wines. Start the day with a canoe ride down the tranquil Margaret River. Relax with a coffee at one of the region's top beach breaks. Stop at an ancient waterhole to taste local honey and reflect on Aboriginal history. Enjoy lunch at Fraser Gallop, then end the day on a 4WD adventure and walk a section of the Cape to Cape Track – Wilyabrup Cliffs.

### Includes:

- Canoeing
- Morning tea
- Lunch at a winery
- Transport by luxury 4WD vehicle

**Operator:** The Margaret River Discovery Co.

**Duration:** 6 hours

**Departs:** Mon to Fri from Margaret River Visitor Centre at 10:15am

	Adult
Day Tour	<b>\$218*</b>



## MARGARET RIVER SCENIC HELICOPTER FLIGHTS

Simply the best way to see Margaret River! Enjoy a superb coastal flight and fly over famous wineries, gorgeous beaches and cliff faces, historical houses, Lake Cave, and Boranup Forest. Choose to fly to either Cape Naturaliste or Cape Leeuwin lighthouse on the 60 minute scenic flight.

### Includes:

- Scenic flight over the Margaret River region
- Informative commentary

**Operator:** Scenic Helicopters

**Duration:** 30 minutes or 60 minutes

**Departs:** Daily from Margaret River Airstrip, on request

	Adult	Child 4-12 yrs
30 Minute Flight	<b>\$395*^A</b>	<b>\$200*^A</b>
60 Minute Flight	<b>\$795*^A</b>	<b>\$398*^A</b>

**^A Price based on minimum 2 adults.**



MAXIMUM GROUP SIZE  
12

## COASTAL & WILDLIFE ECO TOUR

Discover the stunning coastal scenery and wildlife of the Margaret River region. Visit Meelup Regional Park and view the diverse flora and beautiful beaches. See the ancient limestone cliffs of Cape Naturaliste and spot dolphins, whales and wildflowers (Jun – Dec). Take photos on an interpretive walk along the Cape to Cape Track. Indulge in a local gourmet platter then relax on a kangaroo safari.

### Includes:

- Gourmet platter and glass of local wine or beer
- Use of binoculars • Local guides
- Return transfers from Busselton and Dunsborough accommodation (Pick up fee applies for other areas)

**Operator:** South West Eco Discoveries

**Duration:** 3 hours 30 minutes

**Departs:** Daily from Margaret River Region at 9am (Apr – Jun, Sep – Mar)

	Adult	Child 2-14 yrs
Half Day Tour	<b>\$145*</b>	<b>\$80*</b>



MAXIMUM GROUP SIZE  
11

## GAP & NATURAL WONDERS

Travel through Torndirrup National Park and walk the nature trail up Stony Hill and admire 360 degree views from the summit. Continue to Frenchman Bay before heading to the iconic Gap and Natural Bridge. At The Gap, feel the power of the wind and water from the protected walkway lookout. Hear the pounding waves as they thrash the granite walls. Take in the magnificent vistas from the Albany Wind Farm.

### Includes:

- Admission to Torndirrup National Park
- Morning tea
- Transport by air-conditioned mini van
- Services of a knowledgeable guide

**Operator:** Albany Tours

**Duration:** 3 hours 30 minutes

**Departs:** Wed to Sat from Albany Visitor Centre at 9am

	Adult	Child 0-16 yrs
Morning Tour	<b>\$132*</b>	<b>\$119*</b>

# MARGARET RIVER REGION ACCOMMODATION

## RAC BUSSELTON HOLIDAY PARK



Studio Queen

97 Caves Road, Busseton  
MAP PAGE 29

From **\$175**\*<sup>^</sup>

- ❖ Newly renovated self contained cabins and studio rooms
- ❖ Gazebos for barbecues and picnics and a natural lake
- ❖ Two pools, mini golf and kids' playground

**Location:** Set within eight hectares of natural bushland, close to Busseton and Dunsborough. Distances: Town centre 9km, Beach 330m.

**Property Features:** Pools (2), Mini golf, Children's playground, Bicycle hire, Games room, Guest laundry, Parking (free), 38 rooms.

**Room Features:** Air-conditioning, Patio, Tea/coffee making facilities, Limited cooking facilities with microwave (Studio Queen/1 Bedroom Cabin), Full cooking facilities (2 Bedroom Cabin), Ironing facilities.

**Max Capacity:** Studio Queen – 2, 1 Bedroom Cabin – 4, 2 Bedroom Cabin – 5.

<sup>^</sup>Price applies Sun-Thu nights.



## ABBEY BEACH RESORT, BUSSELTON



1 Bedroom

595 Bussell Highway, Busseton  
MAP PAGE 29

From **\$300**\*<sup>^</sup>

- ❖ Set on four hectares of landscaped gardens and a serene lake
- ❖ Comfortable and spacious rooms with stunning views
- ❖ Families will love the three pools and children's playground

**Location:** On the beachfront of Geographe Bay and close to Busseton's tourist precinct. Distances: Town centre 7.7km, Beachfront.

**Property Features:** Pools (3 – 2 outdoor, 1 heated indoor), Restaurants (2), Bars (3), Room service (except 2 and 3 Bedroom), Gym, Tennis court, Squash court, Children's playground, Bicycle hire, Barbecue area, Laundry service, 213 rooms.

**Room Features:** Air-conditioning, Balcony, Kitchen (1, 2 and 3 Bedroom), Limited cooking facilities (Studio Spa Suite), Laundry (2 and 3 Bedroom), Ironing facilities, Spa bath, Hair dryer.

**Max Capacity:** Studio Spa Suite – 2, 1 Bedroom – 3, 2 Bedroom – 5, 3 Bedroom – 7.



## SEASHELLS YALLINGUP



1 Bedroom

1 Yallingup Beach Road, Yallingup  
MAP PAGE 29

From **\$219**\*<sup>^</sup>

- ❖ Ideal getaway for singles, couples and families
- ❖ Self-contained, modern one and two bedroom apartments
- ❖ Adjacent to a bar with live entertainment and a fireplace in the guest lounge

**Location:** A quick walk to Yallingup Beach and adjacent to Heritage Listed Caves House Hotel. Distances: Town centre 1km, Beach 500m.

**Property Features:** Restaurant, Bar, Guest lounge, Barbecue area, Lift, Parking (free), 14 rooms.

**Room Features:** Air-conditioning, Balcony, Tea/coffee making facilities, Kitchen, Cable TV, In-room movies (free), Laundry, Spa bath (except some 1 Bedrooms), Hair dryer, Safe.

**Max Capacity:** 1 Bedroom – 3, 2 Bedroom – 5.

<sup>^</sup>Price applies Sun-Thu nights.



## SMITHS BEACH RESORT, YALLINGUP



1 Bedroom

67 Smiths Beach Road, Yallingup  
MAP PAGE 29

From **\$483**\*<sup>^</sup>

- ❖ Perfectly positioned on Smiths Beach overlooking the Indian Ocean
- ❖ Newly renovated and heated infinity pool and children's wading pool
- ❖ Direct access to the iconic Cape to Cape walking track

**Location:** In the heart of the Margaret River wine region, close to Dunsborough and Yallingup. Distances: Town centre 7km, Beachfront.

**Property Features:** Pools (2 – outdoor & kid's wading pool), Restaurant, Gourmet deli and wine store, Room service, Yoga (extra charge), Tennis court, In-room massages, Parking (outdoor), Non smoking, 60 rooms.

**Room Features:** Air-conditioning, Balcony, Kitchen with microwave and dishwasher, Tea/coffee making facilities, Cable TV, Washer/dryer, Bathrobes, Hair dryer.

**Max Capacity:** 1 Bedroom/Ocean View Villa – 2, 2 Bedroom Garden Villa/Ocean View Villa – 4 adults or 2 adults/3 children, 3 Bedroom Beach House/Ocean View Villa – 6, 4 Bedroom Beach House – 8.

<sup>^</sup>Price applies Mon-Thu nights. Minimum 2 night stay applies.



# MARGARET RIVER REGION ACCOMMODATION

## CAPE LODGE, YALLINGUP



Garden View

3341 Caves Road, Yallingup  
MAP PAGE 29

From **\$765**\*<sup>^</sup>

- ❖ Private country-house hotel in the heart of Margaret River
- ❖ The iconic Cape Lodge Restaurant showcases the best of the region's produce
- ❖ Spacious and airy rooms offer garden or lakeside views

**Includes full breakfast daily, in-room refreshments, afternoon tea, wine experience and a complimentary pre-dinner drink.**

**Location:** Centrally located between Margaret River, Dunsborough and Yallingup.  
Distances: Town centre 12km, Beach 10km.

**Property Features:** Pool, Restaurant, Wine Lounge, Tennis court, Parking (free), 22 rooms.

**Room Features:** Air-conditioning, Mini bar, Tea/coffee making facilities, Smart TV, Hair dryer, Safe, All rooms non smoking.

**Max Capacity:** Garden View/Garden Deluxe/Lakeside – 2, Vineyard Residence – 6.

<sup>^</sup>Minimum 2 night stay applies.



FREE



## MARGARETS BEACH RESORT, GNARABUP BEACH



Studio

1 Resort Place, Gnarabup Beach  
MAP PAGE 29

From **\$231**\*

- ❖ Wide variety of rooms, ideal for families or couples
- ❖ Families will love the barbecue area and adjoining children's playground
- ❖ Steps to pristine Gnarabup Beach

**Location:** A 10 minute drive to the Margaret River township and close to wineries and major attractions. Distances: Margaret River Township 10km, Beach 500m.

**Property Features:** Pool (heated outdoor – seasonal), Restaurant, Bar, Sauna, Children's playground, Barbecue area, 55 rooms.

**Room Features:** Air-conditioning, Kitchen with microwave and dishwasher (2 Bedroom, 2 Bedroom Spa, 2 Bedroom Spa Townhouse, 4 Bedroom Beach House), Limited cooking facilities (Studio, 1 Bedroom Spa), Washer/dryer, Ironing facilities.

**Max Capacity:** Studio/1 Bedroom Spa – 2, 2 Bedroom/2 Bedroom Spa/2 Bedroom Spa Townhouse – 4, 4 Bedroom Beach House – 8.



FREE NIGHTS FREE

## MARGARETS IN TOWN APARTMENTS, MARGARET RIVER

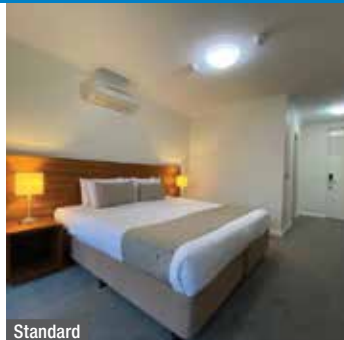

Standard

Corner Bussell Highway and Tunbridge Street, Margaret River  
MAP PAGE 29

From **\$221**\*

- ❖ Modern apartments within walking distance to local restaurants
- ❖ In the heart of Margaret River
- ❖ Heated swimming pool, tennis court and bar

**Location:** Steps from local shops, markets and galleries and 10 minutes' drive to Margaret River beaches. Distances: Town centre 100m, Beach 10km.

**Property Features:** Pool (heated outdoor), Bar, Tennis court, Barbecue area, Guest laundry, Parking (free), 61 rooms.

**Room Features:** Air-conditioning, Balcony, Microwave, Kitchen with dishwasher (except Standard), Laundry (except Standard), Ironing facilities, Spa bath (except Standard), Hair dryer, Safe.

**Max Capacity:** Standard/1 Bedroom/1 Bedroom Spa – 2, 2 Bedroom Loft – 4, 3 Bedroom Townhouse – 6.



FREE NIGHTS FREE

\* FROM PRICES ARE A GUIDE ONLY, subject to change and availability and are in Australian Dollars. Prices are per room per night for 2 people, unless otherwise specified and based on the lowest room category for travel in low season. For full terms and conditions, refer to the Booking Conditions on the inside back cover of this brochure.



## RAC KARRI VALLEY RESORT, PEMBERTON



Lakeside

Vasse Highway, Pemberton  
MAP PAGE 29

From **\$220**\*<sup>^</sup>

- ❖ Rustic two and three bedroom chalets and lakeside rooms available
- ❖ Families will love the canoeing and mini golf
- ❖ The Lakeside Restaurant offers breathtaking views of Lake Beedelup

**Location:** Positioned on the banks of Lake Beedelup and close to local wineries. Distances: Town centre 23km, Beach 22km.

**Property Features:** Restaurant, Tennis court, Animal farm, Children's playground, Mini golf, Barbecue area, Convenience store, Bottle shop, Guest laundry, 62 rooms.

**Room Features:** Balcony, Fan, Tea/coffee making facilities, Limited cooking facilities with microwave and stove (2 and 3 Bedroom Chalets), Ironing facilities, Hair dryer.

**Max Capacity:** Lakeside – 3, 2 Bedroom Chalet Forest View – 4, 3 Bedroom Chalet Forest View – 7.

<sup>^</sup>Price applies Sun-Thu nights.

Internet and mobile phone reception may be limited on some networks.



## SLEEPWELL MOTEL ALBANY



Comfort Room

270 Albany Highway, Albany  
MAP PAGE 29

From **\$175**\*

- ❖ Comfortable accommodation close to the town centre
- ❖ Great for families with children's playground, tennis court and indoor heated pool

**Location:** A four minute drive to Albany town centre. Distances: Town centre 2.3km, Beach 4.6km.

**Property Features:** Pool (heated indoor), Spa, Tennis court, Barbecue, Restaurant, Bar, Room service, Guest laundry, Parking (outdoor – free), Non smoking, 60 rooms.

**Room Features:** Air-conditioning, Mini refrigerator, Tea/coffee making facilities, In-house movies, Ironing facilities (Family Rooms), Free Wi-Fi (Family Rooms).

**Max Capacity:** Comfort Room – 3, Family Room – 4.

Prices for room and continental breakfast also available.



## HOSPITALITY ESPERANCE, SURESTAY COLLECTION BY BEST WESTERN



Queen Motel

44 The Esplanade, Esperance  
MAP PAGE 29

From **\$170**\*

- ❖ Spacious, well-appointed motel and executive rooms
- ❖ Outdoor swimming pool with guest barbecue facilities
- ❖ Restaurant and bar have a children's menu and are open daily

**Includes continental breakfast daily.**

**Location:** Opposite Esperance Bay in the heart of Esperance. Distances: Town centre 50m, Beach 50m.

**Property Features:** Pool, Restaurant, Bar, Room service, Guest laundry, Parking (free), 50 rooms.

**Room Features:** Air-conditioning, Tea/coffee making facilities, Mini bar, Cable TV, Ironing facilities, Hair dryer, Non smoking.

**Max Capacity:** Queen Motel/Executive Queen/Executive King – 2, Queen + Single Motel – 3, Family Room – 4.

Prices for room and full breakfast also available.



## COMFORT INN BAY OF ISLES, ESPERANCE



Deluxe Twin

32 The Esplanade, Esperance  
MAP PAGE 29

From **\$199**\*

- ❖ Outdoor pool with barbecue area
- ❖ Enjoy 20 Foxtel channels and free to air channels on 50 inch plasma TVs
- ❖ Eljay's restaurant opens for breakfast and dinner Monday to Saturday

**Location:** On the esplanade across the road from the beach and close to all local attractions. Distances: Town centre 250m, Beach across the road.

**Property Features:** Pool, Restaurant, Bar, Room service, Barbecue area, Children's playground, Guest laundry, Tesla charging station, 62 rooms.

**Room Features:** Air-conditioning, Tea/coffee making facilities, Mini bar, Cable TV, Hair dryer, Safe.

**Max Capacity:** Executive/Executive Twin/Spa – 2, Deluxe Twin – 3, Family – 4.





Monkey Mia

Courtesy of Tourism Western Australia

## CORAL COAST

Pristine beaches, clear blue water and incredible wildlife interactions – it's all here on the Coral Coast. From Cervantes to Exmouth, there is an adventure for everyone. View dolphins, sea turtles, manta rays and Whale sharks in the World Heritage Listed Ningaloo Reef. See the local Bottlenose dolphins feeding in the shallow waters of Monkey Mia. Discover the Shark Bay World Heritage Area with its white sand beaches and ochre coloured sand dunes. Explore Kalbarri, one of Western Australia's favourite national parks for wildflowers. Be sure to take a look through the red rock frame known as Nature's Window.

### SEE

- During July to October, admire the impressive wildflower displays in Kalbarri National Park

### DO

- Travel to Nambung National Park and walk between the amazing limestone pillars known as The Pinnacles
- Don't miss the once-in-a-lifetime experience of swimming with the gentle giants of the sea – the Whale shark – at Ningaloo Reef

### EAT & DRINK

- Enjoy fish and chips as you watch the sunset over the Indian Ocean at Coral Bay

### WHAT'S ON

#### Whale Shark Season, Exmouth

Mid March to September

#### Mullewa Muster and Rodeo

June (dates to be confirmed)



REF.	APARTMENTS	PAGE
1	The Gerald Apartment Hotel	36
2	Kalbarri Edge Resort	36
3	RAC Exmouth Cape Holiday Park	38
REF.	HOTELS	PAGE
4	Discovery Parks – Carnarvon	36
4	Hospitality Carnarvon, SureStay Collection by Best Western	37
1	Hospitality Geraldton, SureStay Collection by Best Western	36
3	Mantarays Ningaloo Beach Resort, Exmouth	38
3	Potshot Hotel Resort, Exmouth	38
5	RAC Monkey Mia Dolphin Resort	37
6	Sal Salis Ningaloo Reef	37



Nature's Window, Kalbarri National Park

Courtesy of Tourism Western Australia



## DELUXE WHALE SHARK ADVENTURE

Enjoy a day of fun on Ningaloo Reef observing or swimming with the Whale shark. Spotter planes are used to maximise your time with these gentle giants. You may also see Manta rays, dugongs and dolphins.

### Includes:

- Guided snorkel on Ningaloo Reef (Snorkeller option)
- Use of snorkelling equipment (Snorkeller option)
- Marine biology presentation
- Buffet lunch, refreshments, morning and afternoon tea
- Souvenir video and photos
- Return transfers from Exmouth accommodation

**Operator:** Exmouth Dive & Whalesharks Ningaloo

**Duration:** 8 hours

**Departs:** Daily from Exmouth at 7am (Mar – mid Aug)

**Family prices also available. Not suitable for children under 6 yrs.**

	Adult	Child 6-16 yrs
Observer	\$299*	\$299*
Snorkeller	\$575*	\$500*



## DELUXE MEGA FAUNA SWIM TOUR

Cruise to a snorkel site on the Ningaloo Reef to see beautiful corals and colourful fish, even catch sightings of turtles and dugongs! Then venture out to see the Humpback whales, with the unique opportunity to swim with these gentle giants.

### Includes:

- Observe or swim with whales
- Use of snorkelling equipment (snorkeller option)
- Expert guide
- Lunch and refreshments
- Return transfers from Exmouth accommodation

**Operator:** Exmouth Dive & Whalesharks Ningaloo

**Duration:** 8 hours

**Departs:** Daily from Exmouth at 7am (Aug – Oct)

**Family prices also available. Not suitable for children under 6 yrs.**

	Adult	Child 6-16 yrs
Observer	\$299*	\$199*
Snorkeller	\$575*	\$550* <sup>^</sup>

<sup>^</sup>Not suitable for children under 13 yrs.



## A DAY AT DIRK

Spend the day at Dirk Hartog Island and discover the natural beauty of Western Australia's largest island. After morning tea at a beachside café, join a 4WD tour of the rugged coastal cliffs and giant blowholes. Visit a calm marine sanctuary to look for dolphins, sharks, turtles and stingrays, followed by a seafood barbecue lunch and a gin tasting. The afternoon is free to relax or try stand-up paddle boarding or kayaking.

### Includes:

- Return boat transfer from Denham
- Morning tea • Seafood lunch
- 4WD adventure • Gin tasting

**Operator:** Island Life Adventure

**Duration:** 9 hours

**Departs:** Tue to Sun from Denham Commercial Jetty at 8:30am or RAC Monkey Mia Dolphin Resort at 7:45am (Mar – Nov)

	Adult	Child 3-16 yrs
Day Tour	\$300*	\$235*



## ABROLHOS ISLANDS CRUISE – ECO ABROLHOS CRUISES

Explore the Houtman Abrolhos Islands National Park, often called the Galapagos Islands of the Indian Ocean, on a five day cruise departing from Geraldton. Located just 60 kilometres off the coast of Geraldton, which is a 4.5 hour drive north of Perth, this extraordinary archipelago is known for its rugged beauty, rich marine life, and fascinating history.

### VESSEL FEATURES

- Spacious top deck with 360° views
- Comfortable lounge and dining areas
- Licensed bar • 17 privately ensuited cabins
- Dhu Force 60 foot day vessel
- Maximum of 32 guests

### CABIN FEATURES

- Air-conditioning • Private en suite
- Hair dryer & personal amenities

### INCLUDES

- Onboard accommodation • All meals on board
- Ocean to plate dining experience
- 24 hour tea, coffee and filtered water
- Daily excursions • Use of snorkelling equipment
- Fishing experience and daily Lobster Pot Pull
- One way flight from Geraldton to/from the Abrolhos Islands
- Return transfers from accommodation

### Available at Extra Charge

- Wi-Fi • Alcoholic and non-alcoholic beverages

### SPECIALTY CRUISES

- WA Wine & Seafood Cruise
- Shipwrecks & Wonders Cruise
- Pearls & Plates Event Long Table Lunch

**Ask your travel agent for dates and prices.**

## 4 NIGHT ABROLHOS ISLANDS CRUISE

Snorkel in the underwater treasure of the Abrolhos Islands, where vibrant coral reefs teem with life, and playful sea lions grace the surrounding waters.

Day 1: Geraldton to Wallaby Group of islands

Day 2: Batavia

Day 3: Easter Group

Day 4: Southern Group

Day 5: Southern Group

### From Geraldton at 8am or 10am:

2025: Mar 14, Oct 1, 15

2026: Feb 26, Mar 12, 26, Apr 16, May 1, Oct 1, 15, 29

	2025	2026
King Single Bunks	\$3920* <sup>^</sup>	\$4370* <sup>^</sup>
Twin Share – Main Deck		
Double Cabin – Main Deck	\$4380* <sup>^</sup>	\$4870* <sup>^</sup>
King Deluxe – Main Deck	\$4945* <sup>^</sup>	\$5500* <sup>^</sup>
King Deluxe – Bridge Deck	\$4945* <sup>^</sup>	\$5500* <sup>^</sup>

<sup>^</sup>A \$11 DBCA Landing Fee per person is payable at the time of booking. Fees are subject to change without notice. Children: 0 to 14 yrs – not catered for. Due to unforeseen circumstances such as weather and tides, itinerary may be subject to change without notice. Sole use prices also available.



# CORAL COAST ACCOMMODATION

## HOSPITALITY GERALDTON, SURESTAY COLLECTION BY BEST WESTERN ◆◆◆◆



Queen Motel

169 Cathedral Avenue, Geraldton  
MAP PAGE 34

From **\$170\***

- ◆ Spacious and well-appointed motel and executive rooms
- ◆ Restaurant and bar have a children's menu and are open daily
- ◆ Outdoor swimming pool with guest barbecue facilities

**Includes continental breakfast daily.**

**Location:** A 15 minute walk or three minute drive to the city centre, shops and local attractions. Distances: Town centre 1.2km, Beach 1km.

**Property Features:** Pool (outdoor), Restaurant, Bar, Room service, Guest laundry (free), Parking (free), 50 rooms.

**Room Features:** Air-conditioning, Tea/coffee making facilities, Mini bar, Cable TV, Ironing facilities, Hair dryer, All rooms non smoking.

**Max Capacity:** Queen Motel/Premium Queen – 3, King Executive – 2.

**Prices for room and full breakfast also available.**



FREE

## THE GERALD APARTMENT HOTEL ◆◆◆◆



Classic King Studio

25 Cathedral Avenue, Geraldton  
MAP PAGE 34

From **\$275\*^**

- ◆ Spacious and stylish, studio and apartment style accommodation
- ◆ Take in the views from the Old Man & The Sea rooftop bar
- ◆ Short stroll to the Geraldton Foreshore

**Location:** Ideally situated just minutes away from beautiful Town Beach and within walking distance to cafés, restaurants and shops. Town centre 500m, Beach 200m.

**Property Features:** Restaurant, Bars (2), Room service, Guest laundry, Conference centre, Parking (undercover – free), Non smoking, 40 rooms.

**Room Features:** Air-conditioning, Mini bar, Tea/coffee making facilities, Kitchenette with microwave and dishwasher (Apartments), Ironing facilities, Hair dryer.

**Max Capacity:** Deluxe King Studio/Deluxe King Apartment/Classic King Apartment – 2, Classic King Studio – 3, Classic Queen Twin Studio/Classic 2 Bedroom Apartment – 4.

**^Price applies Fri-Sun nights.**



FREE

## KALBARRI EDGE RESORT ◆◆◆◆



Studio

22 Porter Street, Kalbarri  
MAP PAGE 34

From **\$199\***

- ◆ Licensed restaurant open 7 days for breakfast and dinner featuring a Kid's menu
- ◆ Guest barbecue area, relaxing pool and giant chess set for family fun
- ◆ Choose a spacious Spa Apartment for the ultimate rest and relaxation

**Location:** A five minute walk to the downtown area, close to the beach and 400 metres to the river. Distances: Town centre 150m, Beach 550m.

**Property Features:** Pool, Restaurant, Bar, Barbecue area, Guest laundry, Non smoking, Parking (free), 76 rooms.

**Room Features:** Air-conditioning, Patio (1 and 2 Bedroom), Tea/coffee making facilities, Limited cooking facilities, Microwave, Dishwasher (1 and 2 Bedroom), Barbecue (1 and 2 Bedroom), Cable TV, Ironing facilities, Washer/dryer (1 and 2 Bedroom), Hair dryer, Spa bath (1 and 2 Bedroom).

**Max Capacity:** Studio – 3, 1 Bedroom Spa – 2, 2 Bedroom Spa – 5.



FREE

## DISCOVERY PARKS – CARNARVON ◆◆◆◆

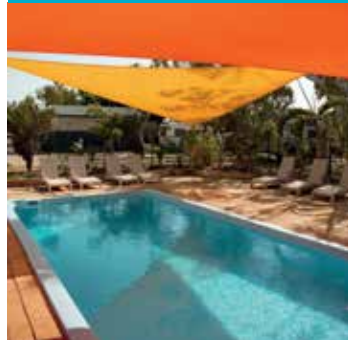

Superior Studio

546 Robinson Street, Carnarvon  
MAP PAGE 34

From **\$170\***

- ◆ Studio and 1 Bedroom Cabins feature decks
- ◆ Cool off in the outdoor swimming pool
- ◆ Families will love the adventure playground and the giant outdoor games

**Location:** Set in a quiet location on 11 acres of tropical gardens. Distances: Town centre 4.5km, Beach 5km.

**Property Features:** Pool, Children's playground, Barbecue area, Kiosk, Guest laundry, Parking (free), Non smoking, 6 rooms.

**Room Features:** Air-conditioning, Balcony, Tea/coffee making facilities, Kitchen with microwave, Ironing facilities, Hair dryer.

**Max Capacity:** Superior Studio – 2, Superior 1 Bedroom – 4.



FREE

## HOSPITALITY CARNARVON, SURESTAY COLLECTION BY BEST WESTERN ◆◆◆◆



Queen Motel

6 West Street, Carnarvon  
MAP PAGE 34

From **\$166\***

- ◆ Outdoor swimming pool with guest barbecue facilities
- ◆ On-site restaurant and bar offer a children's menu
- ◆ Spacious, good value rooms with all the creature comforts you need

**Includes continental breakfast daily.**

**Location:** Adjacent to the Gascoyne River and Fascine Boardwalk and playground. Distances: Town centre 800m, Beach 200m.

**Property Features:** Pool, Restaurant, Bar, Room service, Barbecue area, Guest laundry (free), Parking (free), 45 rooms.

**Room Features:** Air-conditioning, Mini bar, Tea/coffee making facilities, Cable TV, Ironing facilities, Hair dryer, All rooms non smoking.

**Max Capacity:** Queen Motel – 3, Executive Queen/Executive King – 2, Family Room – 4.

Prices for room and full breakfast also available.



FREE

## RAC MONKEY MIA DOLPHIN RESORT ◆◆◆◆



Garden View

1 Monkey Mia Road, Monkey Mia  
MAP PAGE 34

From **\$275\***

- ◆ Set within the Shark Bay World Heritage Listed Area
- ◆ Families will love the convenience of direct beach access from the resort
- ◆ Daily dolphin feeding and interaction

**Location:** Situated on the white sand beach of Shark Bay. Distances: Town centre 25km, Beachfront.

**Property Features:** Pools (2 – including children's), Restaurant, Bar, General store, Camp kitchen, Children's playground, Mini golf, Guest laundry, 160 rooms.

**Room Features:** Air-conditioning, Balcony (Beach View, Superior Beach View), Tea/coffee making facilities, In-room movies (free), Hair dryer.

**Max Capacity:** Garden View/Family Studio – 4, Beach View – 2, Superior Beach View – 3.

**A Monkey Mia Conservation Park Pass is required to enter the Park and is not included in the accommodation price. Refer to Travel Tips on page 7 for information on park fees and how to purchase passes.**



FREE NIGHTS

BONUS OFFER

FREE

## SAL SALIS NINGALOO REEF ◆◆◆◆



Wilderness Tent

Yardie Creek Road, Cape Range National Park, via Exmouth  
MAP PAGE 34

From **\$1862\*^**

- ◆ Off-grid safari camp nestled in the sand dunes of Cape Range National Park
- ◆ Uninterrupted coastal and night sky views of Ningaloo Reef from tent
- ◆ Fall asleep to the sounds of waves on the beach

**Includes chef-prepared meals and bar featuring local beer, wine and spirits.**

**Location:** Located on the North West Cape, just an hour's drive south of Exmouth. Distances: Town centre 215km, Beachfront.

**Getting There:** A scheduled coach transfer to/from Learmonth Airport, Exmouth connecting with Qantas flights **\$160\*** per person one way. Self-drive option also available.

**Property Features:** Guest lounge, Communal dining, Chef prepared meals, Guided walks, Kayaking, Snorkelling, Library, Self-service bar, 16 tents.

**Room Features:** King or twin beds, Shaded deck, Private eco en suite, Hammock.

**Max Capacity:** Wilderness Tent/Honeymoon Tent – 2 adults/1 child.

**^ Minimum 2 night stay applies. Children under 10 not permitted. Sal Salis is closed from mid-November 2025 to late-February 2026.**

**ALL INCLUSIVE**



Wilderness Tent



# CORAL COAST ACCOMMODATION

## POTSHOT HOTEL RESORT, EXMOUTH

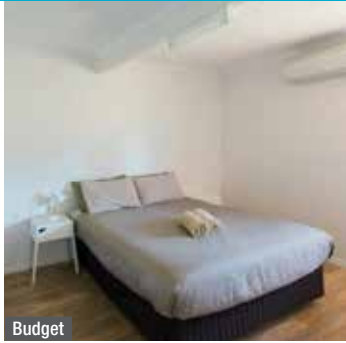

Budget

561 Murat Road, Exmouth  
MAP PAGE 34

From **\$165\***

- ❖ Large lagoon-style pool
- ❖ Choose from motel-style rooms or two bedroom apartments
- ❖ Huge outdoor area with barbecue facilities

**Location:** Within easy walking distance to shops, restaurants and bars. Distances: Town centre 500m, Beach 3km.

**Property Features:** Wi-Fi (common areas – extra charge), Pools (2), Barbecue area, Restaurant, Bars (3), Guest laundry, 125 rooms.

**Room Features:** Air-conditioning, Limited cooking facilities (2 Bedroom Apartment), Tea/coffee making facilities, Mini refrigerator (Budget/Standard Rooms), Hair dryer (Standard Room).

**Max Capacity:** Budget/Standard – 2, 2 Bedroom Apartment – 4.



## RAC EXMOUTH CAPE HOLIDAY PARK



3 Truscott Crescent, Exmouth  
MAP PAGE 34

From **\$165\***

- ❖ Self-contained cabins and motel style rooms
- ❖ Great location for family and couple getaways
- ❖ Lagoon pool with barbecue facilities and sun lounges

**Location:** Just a 20 minute walk to the town centre and a 10 minute walk to the beach. Distances: Town centre 1.4km, Beach 1.8km.

**Property Features:** Pools (2), Children's playground, Recreation room, Barbecue area, Shop, Guest laundry, Parking (free), 159 rooms.

**Room Features:** Air-conditioning, Tea/coffee making facilities, Limited cooking facilities with microwave, Hair dryer.

**Max Capacity:** Blue Reef Motel/Blue Reef Studio/1 Bedroom Cabin – 2, 2 Bedroom Cabin – 5, 2 Bedroom Pool View Cabin – 6.



## MANTARAYS NINGALOO BEACH RESORT, EXMOUTH



Standard

Madaffari Drive, Exmouth  
MAP PAGE 34

From **\$395\***

- ❖ Comfortable, spacious rooms, some with spa baths
- ❖ Furnished balconies have views of either the marina or ocean
- ❖ Between August and November spot humpback whales in the calm waters

**Location:** Nestled on Sunrise Beach and the gateway to Ningaloo Reef, where whale sharks swim (Mar to Aug). Distances: Town centre 5km, Beachfront.

**Property Features:** Pool (resort style), Restaurant, Bar, Gift shop, Room service, Gym, Guest laundry, Parking (free), 68 rooms.

**Room Features:** Air-conditioning, Balcony, Tea/coffee making facilities, Kitchen (2 Bedroom), DVD player, Foxtel, Ironing facilities, Hair dryer.

**Max Capacity:** Standard/Superior/Superior Ocean View/1 Bedroom Apartment/1 Bedroom Bungalow – 2, 2 Bedroom Apartment/2 Bedroom Apartment Ocean View/2 Bedroom Bungalow – 4.



2 Bedroom Apartment



\* FROM PRICES ARE A GUIDE ONLY, subject to change and availability and are in Australian Dollars. Prices are per room per night for 2 people, unless otherwise specified and based on the lowest room category for travel in low season. For full terms and conditions, refer to the Booking Conditions on the inside back cover of this brochure.



Karijini National Park

Tourism Australia



Mackerel Islands, Pilbara

Courtesy of Tourism Western Australia



REF.	HOTELS	PAGE
1	Karijini Eco Retreat	40
2	Mackerel Islands	41
3	Onslow Beach Resort	40

# THE PILBARA & SURROUNDS

Encompassing over 500,000 square kilometres, the Pilbara region boasts stunning ancient natural landscapes, Aboriginal rock art and a picturesque coastline. For spectacular scenery alone, it's hard to go past Karijini National Park. See steep gorges, swim in cool rock pools and admire stunning waterfalls. Snorkel the marine-life-rich coral reefs or relax on the white sand beaches of the Mackerel Islands or explore the Dampier Archipelago, a coastal wonderland comprising of 42 islands. Take in the charm of the picturesque coastal town of Onslow, the gateway to the Mackerel Islands.

## SEE

- Watch the sun rise and set over the water from Onslow
- See Fortescue Falls, Karijini National Park's only spring fed waterfall

## DO

- Swim in the peaceful plunge pools at Karijini National Park
- Head to Burrup Peninsula and discover the unique art, history and culture of the Aboriginal people of the Pilbara



## KARIJINI NATIONAL PARK & NINGALOO REEF TOUR 10 DAYS

### Day 1: Paraburadoo to Karijini National Park (D)

Depart by coach from Paraburadoo, reaching Karijini National Park in time for dinner. Stay the next four nights at Eco Retreat campground.

### Day 2: Kalamina Gorge and Dales Gorge (BLD)

Start the morning with a walk to Kalamina Gorge. Spend time at the Visitor's centre before heading to Dale's Gorge for the afternoon.

### Day 3: Mt Bruce (BLD)

Mt Bruce is Western Australia's second highest peak and is known as Punurruha to the First Nations people. This ridge walk, has some steep and rocky sections along the route. From one side, you'll have the view of Karijini Range and from the other, an iron ore mine.

### Day 4: Hancock and Weano Gorge (BLD)

Today explore the two most iconic gorges in Karijini – Hancock and Weano. Discover the jade pools nestled deep within the narrow gorge walls.

### Day 5: Hammersley Gorge to Cheela Plain (BLD)

This morning drive to the western side of the national park to Hammersley Gorge. Embark on a short walk along the rock staircase down into the gorge and be rewarded with a dip in the gorge pool. After lunch, journey to Cheela Plains, a true outback station.

### Day 6: Cheela Plains to Exmouth (BLD)

An early start this morning for the drive to Exmouth, where you will arrive in time to see the sun set over the Indian Ocean. Stay the next four nights at Yardie Homestead Caravan Park.

### Day 7: Ningaloo Reef (BLD)

Ningaloo Reef is renowned for its crystal-clear waters, vibrant marine life, and as a sanctuary for the largest fish in the ocean, the whale shark. Choose from two optional tours, a whale shark experience or a glass bottom boat half-day snorkelling tour (all own expense).

### Day 8: Yardie Creek and Turquoise Bay (BLD)

Today explore Cape Range National Park, with a series of short walks, snorkelling and swimming along the coast. Discover Mandu Mandu gorge and Yardie Creek gorge and snorkel the waters of Turquoise Bay.

### Day 9: Charles Knife Canyon Lookout (BLD)

Travel to Charles Knife Canyon where the walking trail winds its way through rocky gullies and open spinifex bushland.

### Day 10: Exmouth (B)

Your tour concludes after breakfast.

(B = breakfast, L = lunch, D = dinner)

From **\$3699\*** per person twin share

### 10 DAYS | PARABURDOO TO EXMOUTH

**OPERATOR:** Inspiration Outdoors

**TRAVEL TYPE:** Small group camping

**DEPARTS:** May, Jun, Jul, Aug 25

### HIGHLIGHTS

- Discover the natural wonders of Karijini National Park
- Swim in the jade coloured water of Kermit's Pool
- Venture to the summit of Mt Bruce
- See vibrant marine life and coral while snorkelling Ningaloo Reef

### INCLUDES

- 9 nights tented accommodation
- Meals as specified
- Services of two expert guides
- National Park and entry fees
- Transport by air-conditioned coach

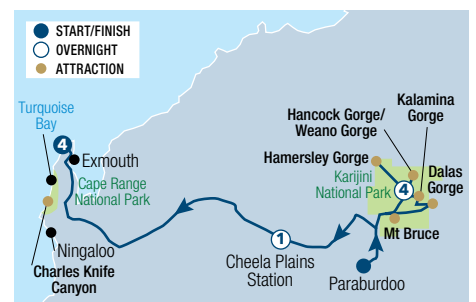

\*FROM PRICES ARE A GUIDE ONLY, subject to change and availability and are in Australian Dollars. Prices are per person twin share, unless otherwise specified and based on the lowest room category and travel in low season. For full terms and conditions, refer to the Booking Conditions on the inside back cover of this brochure.

# THE PILBARA ACCOMMODATION

## KARIJINI ECO RETREAT



Deluxe Eco Tent King

Savannah Campground, via Weano Road, Karijini National Park  
MAP PAGE 39

From **\$300\***

- ❖ Safari-style eco tents all with private en suites
  - ❖ Tents have private patios with stunning views
  - ❖ All gorges are within easy driving distance from the Retreat
- Includes light breakfast daily.**

**Location:** In the heart of Karijini National Park. Distances: Tom Price town centre 80km.

**Property Features:** Restaurant, Bar, Kiosk, Barbecue area, Amphitheatre, 53 tents.

**Room Features:** Air-conditioning (Luxury Eco Tent), Patio, Linen, Private en suite.

**Max Capacity:** Deluxe Eco Tent King/Twin/Deluxe Plus Eco Tent – 2, Deluxe Eco Tent/Triple/Quad – 4, Luxury Eco Tent – 3 adults or 2 adults/2 children.

**Park permits and vehicle fees apply and are not included in the price. Refer to Travel Tips on page 7 for information on National Park fees and how to purchase passes.**

**Resort is closed 1 – 28 Feb 26.**



Luxury Eco Tent



## ONSLow BEACH RESORT



Executive Suite

Corner Second Avenue and Third Street, Onslow  
MAP PAGE 39

From **\$351\***

- ❖ Gateway to the beautiful Mackerel Islands
- ❖ Absolute beachfront resort offers a relaxed coastal outback experience
- ❖ Dine at The Beach Club and enjoy spectacular views of Beadon Bay

**Location:** Shops and attractions are just steps away. Distances: Town centre 50m, Beachfront.

**Getting There:** 5 minute coach transfer to/from Onslow Airport. **\$10\*** per person one way. Transfers are only available during hotel reception hours.

**Property Features:** Pool, Restaurant, Bar, Barbecue area, Stand-up paddle board and kayak hire (extra charge), Parking (free), 84 rooms.

**Room Features:** Air-conditioning, Balcony or patio, Kitchen with microwave and dishwasher, Tea/coffee making facilities, Cable TV, Washer/dryer, Hair dryer.

**Max Capacity:** Executive Suite/Pool View Suite/Ocean View Suite – 2, Family Suite – 2 adults/3 children.



\* FROM PRICES ARE A GUIDE ONLY, subject to change and availability and are in Australian Dollars. Prices are per room per night for 2 people, unless otherwise specified and based on the lowest room category for travel in low season. For full terms and conditions, refer to the Booking Conditions on the inside back cover of this brochure.



## MACKEREL ISLANDS



Thevenard Island  
MAP PAGE 39

From **\$571**\*<sup>^</sup>

- ❖ Cabins are solar powered and are completely self-contained
- ❖ Cabins have panoramic ocean views and positioned to provide privacy
- ❖ Pre order food and snacks online for pick-up on arrival
- ❖ Take a guided reef walk at low tide
- ❖ Enjoy a sunset 4WD bus tour
- ❖ Free use of snorkel gear, stand-up paddle board and kayak

**Location:** Thevenard Island is located off the coast of Western Australia. Distances: Beachfront, Shop 50m.

**Getting There:** 5 minute coach transfer from Onslow Airport to jetty. **\$10\*** per person one way. 45 minute ferry transfer from Onslow jetty. **\$150\*** per adult return. **\$75\*** per child (3-17 yrs) return. Scenic flights from Exmouth directly to Thevenard Island are also available. Flight times are approximately 35 minutes. Transfers must be booked in conjunction with accommodation.

**Property Features:** Games room, Barbecue area, General Store, Activities centre, Parking (mainland – extra charge), 12 rooms.

**Room Features:** Ocean views, Air-conditioning, Patio, Tea/coffee making facilities, Coffee pod machine, Kitchen with microwave, DVD player.

**Max Capacity:** 2 Bedroom Beachfront Cabin – 4, 3 Bedroom Beachfront Cabin – 6.

<sup>^</sup>Minimum 2 night stay applies.

Resort closed 2 Nov 25 – 31 Mar 26.



3 Bedroom Beachfront Cabin



2 Bedroom Beachfront Cabin

\*FROM PRICES ARE A GUIDE ONLY, subject to change and availability and are in Australian Dollars. Prices are per room per night for 2 people, unless otherwise specified and based on the lowest room category for travel in low season. For full terms and conditions, refer to the Booking Conditions on the inside back cover of this brochure.



Cable Beach, Broome

## BROOME & THE KIMBERLEY

It's easy to be captivated by the laidback seaside town of Broome. The breathtaking beaches, fascinating history and relaxed atmosphere are major drawcards. Watch a Broome sunset from atop a camel, purchase a beautiful pearl and during the full moon witness the natural phenomenon of the Staircase to the Moon. Kununurra boasts clear blue skies, rich red earth and rugged vistas. Explore Purnululu National Park, journey down dirt tracks and revel in spectacular waterfalls and gorges. Get a taste for the real Kimberley with a stay at one of the wilderness lodges dotted throughout the region.

### SEE

- See the tracks of up to seven different dinosaur species between Gantheaume Point, at the southern end of Cable Beach, and James Price Point

### DO

- For the ultimate Kimberley adventure, sleep overnight at Horizontal Falls onboard the luxurious Jetwave Pearl (see page 45)

### EAT & DRINK

- Try a tasting paddle of uniquely Western Australian craft beers at Spinifex Brewing Co, Cable Beach

### WHAT'S ON

#### Staircase to the Moon, Broome

14 to 16 April, 14 to 16 May, 12 to 14 June, 11 to 13 July, 10 to 12 August, 8 to 10 September, 8 to 10 October

#### Kimberley Cup, Broome

9 August

#### Shinju Matsuri Festival of the Pearl, Broome

23 August to 7 September



#### BROOME

REF.	APARTMENTS	PAGE
1	Blue Seas Resort	49
2	Moonlight Bay Suites	49
3	Seashells Broome	49

REF.	HOTELS	PAGE
4	Discovery Parks – Broome	49

#### THE KIMBERLEY

REF.	APARTMENTS	PAGE
5	Freshwater East Kimberley Apartments, Kununurra	50

REF.	HOTELS	PAGE
6	Berkeley River Lodge, East Kimberley	52
7	Eco Beach Wilderness Retreat, Cape Villaret	50
5	Discovery Parks – Lake Kununurra	50
8	Discovery Resorts – Lake Argyle	50

REF.	STATIONS & CAMPS	PAGE
9	Bell Gorge Wilderness Lodge	51
10	Bungle Bungle Savannah Lodge	52
10	Bungle Bungle Wilderness Lodge	51
11	El Questro – Emma Gorge	53
11	El Questro Homestead	53
11	El Questro – The Station	53
12	Mitchell Falls Wilderness Lodge	51



## DISCOVER BROOME TOUR

Explore Broome's must-see attractions, from Cable Beach and historic Chinatown to scenic Gantheaume Point. Dive into Broome's rich history, including its iconic pearling industry, World War II encounters, and vibrant local folklore. This award winning tour combines stunning landscapes, cultural tales, and local legends.

### Includes:

- Iced cold towel, water and snack
- Expert local guide and commentary
- Return transfers from selected Broome accommodation

**Operator:** Broome and Around

**Duration:** 2 hours 30 minutes

**Departs:** Daily from Broome Visitors Centre at 9am

	Adult	Child 5-15 yrs
Morning Tour	<b>\$120*</b>	<b>\$25*</b>



## TREASURES OF BROOME

Immerse yourself in Broome's rich culture on this afternoon adventure. Visit the Nagula Jarndu Aboriginal Women's Art Centre before enjoying a Vietnamese lunch at Mr Saigon. Head to Cygnet Bay Pearl Farm in Chinatown for a pearl harvest experience and pearl meat tasting. End the day with a signature cocktail at Broome Closet, capturing the essence of Broome's Closet.

### Includes:

- Pearl Harvest and Pearl Meat tour
- Lunch, drink and cocktail of choice
- Expert local guide and commentary
- Return transfers from selected Broome accommodation

**Operator:** Broome and Around

**Duration:** 4 hours

**Departs:** Wed, Fri from Broome Visitors Centre at 12:45pm

**Not suitable for children under 18 yrs.**

	Adult
Half Day Tour	<b>\$170*</b>



## ICONIC TRIO 3 IN 1 TOUR

Enjoy an afternoon exploring Broome's best sights, including Matso's Brewery, for unique, heat-inspired beers. Visit the Broome Historical Museum to experience the town's rich past, from shipwrecks to early pearling days. Cap it off with the Malcolm Douglas Crocodile Park, experiencing crocodiles up close.

### Includes:

- Admission to Broome Museum
- Admission to Malcolm Douglas Crocodile Park
- Matso's ginger beer and mango beer tastings
- Expert local guide and commentary
- Return transfers from selected Broome accommodation

**Operator:** Broome and Around

**Duration:** 4 hours

**Departs:** Mon, Tue, Thu, Fri from Broome Visitors Centre at 12:45pm

	Adult	Child 5-15 yrs
Half Day Tour	<b>\$140*</b>	<b>\$60*</b>

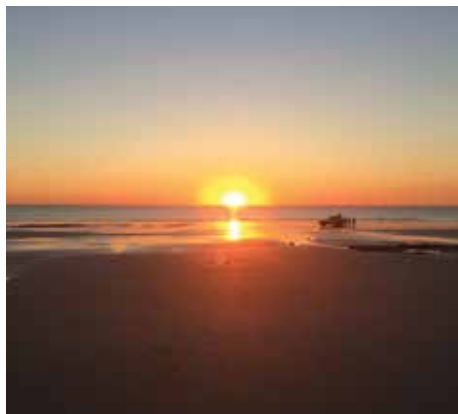

## BROOME TOWN TOUR WITH CABLE BEACH & SUNSET

Discover the best of Broome. Visit Chinatown, Sun Pictures and Willie Creek Pearl Luggers. Enjoy a beer tasting at a local Broome brewery. Stop at Gantheaume Point, then enjoy a brief visit to picturesque Cable Beach before continuing on to Gantheaume Beach for sunset, wine and nibbles.

### Includes:

- Pearl Shop visit
- Light refreshments and nibbles at sunset
- Local Broome brewery tasting • Expert guide
- Return transfers from selected Broome accommodation

**Operator:** Australian Pinnacle Tours

**Duration:** 6 hours

**Departs:** Tue, Thu, Sun from Broome at 12:30pm (Apr – Oct)

	Adult	Child 4-12 yrs
Half Day Tour	<b>\$109*</b>	<b>\$65*</b>



## WILLIE CREEK PEARL FARM

The multi-award-winning Willie Creek Pearl Farm tour gives a unique insight into the fascinating process of modern pearl farming, from shell to showroom. See the inner workings of an operating commercial pearl farm and discover exactly what makes the perfect pearl as you discover why the best pearls in the world are produced in Broome. You will leave Willie Creek Pearl Farm as a pearling expert!

### Includes:

- Pearl Farm tour with guide • Willie Creek boat cruise
- Pearl masterclass including a live pearl harvest
- Morning or afternoon tea • Souvenir guide
- Jewellery showroom visit
- Return transfers from Broome accommodation

**Operator:** Willie Creek Pearl Farm

**Duration:** 5 hours

**Departs:** Daily from Broome at 8:45am, 10:15am, 1pm

	Adult	Child 5-15 yrs
Half Day Tour	<b>\$169*</b>	<b>\$85*</b>



## DAMPIER PENINSULA & ABORIGINAL COMMUNITIES

Travel over rugged terrain to Beagle Bay Aboriginal Community. Visit the Sacred Heart Church before heading to One Arm Point. Enjoy a guided visit to the trochus hatchery and learn about the Bardi Jawis' strong connection to their culture and saltwater traditions. Visit Cygnet Bay Pearl Farm, enjoy lunch followed by a tour of the farm.

### Includes:

- Visit Beagle Bay Aboriginal Community
- Cygnet Bay Pearl Farm Tour • Lunch and afternoon tea
- Transport by air-conditioned coach
- Return transfers from selected Broome accommodation

**Operator:** Australian Pinnacle Tours

**Duration:** 12 hours 30 minutes

**Departs:** Mon, Wed, Fri from Broome at 7am

	Adult	Child 4-12 yrs
Full Day Tour	<b>\$349*</b>	<b>\$234*</b>

# BROOME & THE KIMBERLEY TOURS



Copyright Tourism Western Australia

## DINOSAUR ADVENTURE CRUISE

Immerse yourself in the history, culture and wildlife that Roebuck Bay has to offer. Stand in 120 million year old dinosaur footprints on a secluded beach while learning about Broome's prehistoric past. Take a guided tour on board "Brahminy Kite" and enjoy sparkling wine while cruising the creek inlets. This is followed by a five course tapas meal and cocktail at an exclusive beachside venue.

### Includes:

- 3 hour cruise of Roebuck Bay
- Gourmet platters and a glass of sparkling wine
- Five course tapas meal with cocktail
- Informative commentary • Return transfers from selected Broome accommodation

**Operator:** Broome Adventure Cruises

**Duration:** 6 hours

**Departs:** Mon to Sat from Broome at 2pm  
(start time will vary according to the tides)

**Reef shoes must be worn on tour.**

	Adult	Child 0-14 yrs
Day Tour	\$249*	\$154*



## SCENIC & PREHISTORIC CRUISE

Enjoy a fully guided cruise and explore secluded bays and meander up the creek inlets. Learn about Broome's colourful history, the evolution of the coastline, and of course the science behind the perfectly preserved, 120 million-year-old dinosaur footprints that are fossilised in rock on a secluded beach. Sip sparkling wine and enjoy gourmet platters whilst cruising the creek inlets.

### Includes:

- 3 hour cruise of Roebuck Bay
- Gourmet platters and a glass of sparkling wine
- Informative commentary
- Return transfers from selected Broome accommodation

**Operator:** Broome Adventure Cruises

**Duration:** 5 hours

**Departs:** Mon to Sat from Broome at 10am  
(start time will vary according to the tides)

**Reef shoes must be worn on tour.**

	Adult	Child 0-14 yrs
Day Tour	\$196*	\$126*



## BUNGLE BUNGLE & RED ROCK GORGES

View the hidden red rock gorges of the north-west tip of the Bungle Bungle Range, as well as Piccaniny Gorge from end to end, on this spectacular 30 minute scenic flight. Fly over the unique beehive-shaped formations, the hero of Purnululu National Park, recognised internationally for their natural beauty and one of only 16 Natural World Heritage listed areas in Australia.

### Includes:

- Scenic helicopter flight
- In-flight commentary
- Tea and coffee prior to departure

**Operator:** Helispirit

**Duration:** 30 minutes

**Departs:** On demand from Bellburn Airstrip  
(15 Apr – 10 Oct 25)

	Adult/Child
Scenic Flight	\$539*^

**^Price based on minimum 2 adults.**



## BUNGLE BUNGLE ADVENTURER

Experience an unforgettable two hour scenic flight over the Kimberley's iconic sights, including the Bungle Bungle Range and Lake Argyle. Enjoy spectacular views aboard Aviair's comfortable air-conditioned, high-wing aircraft on this award-winning adventure departing from Kununurra.

### Includes:

- 2 hour scenic flight
- Informative commentary
- Cold bottled water and sweets
- Return transfers from Kununurra accommodation

**Operator:** Aviair

**Duration:** 2 hours

**Departs:** Daily from Kununurra Airport at 6am and 9am, 2:30pm (Apr – Aug)

	Adult	Child 3-12 yrs
Scenic Flight	\$549*^	\$529*^

**^Price based on minimum 2 adults.**



## BUNGLE BUNGLE WANDERER

Your adventure begins with a scenic flight over the Ord Irrigation Area, Lake Argyle, and the stunning ranges near Kununurra. Land in Purnululu National Park, take a 4WD to the Bungle Bungle Range, and explore Cathedral Gorge and the iconic beehive-shaped, striped domes on a guided walk.

### Includes:

- Scenic flight
- 4WD and walking tour in Purnululu National Park
- Informative commentary with an Aboriginal perspective
- Lunch • Snacks
- Return transfers from Kununurra accommodation

**Operator:** Aviair

**Duration:** 8 hours

**Departs:** Daily from Kununurra Airport at 9am (Apr – Aug), 6am (Sep)

	Adult	Child 3-12 yrs
Full Day Tour	\$999*^	\$820*^

**^Price based on minimum 2 adults.**



## MITCHELL FALLS DISCOVERER

Fly from Kununurra enjoying stunning views over the coastline, the magnificent Berkeley River Gorge and King George Falls. Land at Mitchell Plateau Airstrip, transfer to a helicopter and fly to the start of the walk for a guided four and a half kilometre hike to Mitchell Falls (or transfer direct to the Falls by helicopter). Enjoy the view, a picnic lunch and swim, before a helicopter flight back to the airstrip. The return scenic flight to Kununurra flies over El Questro and the Cockburn Range.

### Includes:

- Scenic fixed wing flight • Helicopter flight
- Guided hike • Snacks • Lunch • Visitor pass
- Return transfers from Kununurra accommodation

**Operator:** Aviair

**Duration:** 9 hours

**Departs:** Selected days from Kununurra Airport at 6am (May – Aug)

	Adult/Child
Full Day Tour	\$1899*^

**^Price based on minimum 2 adults.**

## HORIZONTAL FALLS HALF DAY TOUR EX BROOME

Experience the incredible Horizontal Falls and pristine beauty of the Kimberley with a flexible half-day tour. Choose between a morning or afternoon departure.

Enjoy low level flying over the amazing islands of the Buccaneer Archipelago and Cape Leveque before the seaplane lands safely in the calm waters of Talbot Bay. The tour continues with a powerboat ride through the Horizontal Waterfalls and a relaxed island cruise, shark show and swim in the marine viewing enclosure.

### Includes:

- Round-trip scenic seaplane flight from Broome
- An exciting cruise through the Horizontal Falls on a power boat
- Cruise through the spectacular bays and untouched creek systems of Talbot Bay
- Swim or snorkel in a marine viewing enclosure and see a shark show with local Tawny Nurse sharks
- Cooked breakfast or lunch on board a floating dining pontoon
- Marine Park Fee
- Return coach transfers from Broome accommodation

**Operator:** Horizontal Falls Seaplane Adventures

**Duration:** 6 hours

**Departs:** Selected days from Broome at 6am and 12 noon (Mar – Nov)



Adult/Child

Morning Tour/  
Afternoon Tour

**\$1195\***

**Not suitable for children under 4 yrs.**

## HORIZONTAL FALLS & DAMPIER PENINSULA FULL DAY TOUR

The only Horizontal Falls tour where you soar in a seaplane, cruise in a power boat and trek across the Kimberley discovering its natural wonders. Fly over the amazing islands of the Buccaneer Archipelago, just one small part of your adventure learning about the Kimberley's rich Indigenous culture, land, and community at Beagle Bay and Australia's oldest pearl farm in Cygnet Bay.

### Includes:

- One way seaplane flight to/from the Horizontal Falls
- An exciting cruise through the Horizontal Falls
- Cruise through the spectacular bays and untouched creek system of Talbot Bay
- Swim or snorkel in the marine viewing enclosure and see a shark show with local Tawny Nurse Sharks
- Beagle Bay Aboriginal Community and the famous Mother of Pearl Church
- Cygnet Bay Pearl Farm tour

**Operator:** Horizontal Falls Seaplane Adventures

**Duration:** 10 hours 30 minutes

**Departs:** Selected days from Broome at 5am for Fly/Drive, 6am Drive/Fly (Apr – Nov)

Adult/Child

Full Day Tour

**\$1245\***

**Not suitable for children under 4 yrs.**



## HORIZONTAL FALLS LUXURY OVERNIGHT STAY

This 24-hour tour is your only chance to marvel at the changing directional tides of this sideways waterfall. Enjoy 24 hours of pure excitement with numerous powerboat rides, a guided fishing charter and a relaxing cruise through the crystal blue waters of Talbot Bay and the ancient rock formations of Cyclone Creek. Spend a night onboard the luxurious vessel, Jetwave Pearl which is an exclusive base for a maximum of 20 guests. Standard cabins are on upper or main deck and feature a double bed and private ensuite, while the premium cabins contain a queen size bed, private ensuite and balcony.

Cap off the day with the resident shark show and a cooling swim in the marine viewing enclosure. Savour welcome drinks and sunset appetisers on the rooftop lounge or spacious decks before dining on the catch of the day and quality local produce.

### Includes:

- 1 night accommodation onboard Jetwave Pearl
- Seaplane flight from Derby
- Powerboat rides through the Horizontal Falls
- Talbot Bay cruise
- Swim or snorkel in the marine viewing enclosure
- 1 breakfast, 1 lunch, 1 dinner • Marine Park Fee
- Return transfers from Derby or Broome accommodation

**Operator:** Horizontal Falls Seaplane Adventures

**Duration:** 24 hours

**Departs:** Selected days from Derby at 9:15am, Broome at 6:30am (25 Apr – 26 Sep 25)



Premium Cabin



Main dining area

Adult Twin Share    Adult Sole Use

Main Deck                    **\$1965\***                    **\$2930\***

Upper Deck                   **\$2135\***                    **\$3195\***

Premium                      **\$2295\***                    **\$3435\***

**Not suitable for children under 4 yrs.**

# BROOME & THE KIMBERLEY TOURS



## KUNUNURRA SUNSET DINNER CRUISE

Enjoy an unforgettable afternoon cruise on Lake Kununurra onboard the MV Jabiru. Journey along Lily Creek and out into the open water of picturesque Lake Kununurra. Take in the views of Sleeping Buddha as you approach the Diversion Dam as the sun sets. Cruise to Packsaddle Lagoon, your dinner destination. Soak up the tranquility as you enjoy your Kimberley-inspired dinner.

### Includes:

- Lake Kununurra cruise • Barbecue dinner
- Standard beer, wine and non-alcoholic drinks
- Informative commentary
- Return transfers from selected Kununurra accommodation

**Operator:** Kununurra Cruises

**Duration:** 3 hours

**Departs:** Daily from Kununurra at 3:15pm (May – Sep)

	Adult	Child 3-16 yrs
Dinner Cruise	<b>\$165*</b>	<b>\$110*</b>



## ORD RIVER EXPERIENCE WITH RIVERSIDE LUNCH

Begin your adventure with a 55km boat cruise along the spectacular Ord River, seeing some incredible birdlife and wildlife along the way – and maybe even spotting a freshwater crocodile or two! Stop at a Riverside Camp for a sumptuous buffet lunch before arriving at the Ord Top Dam. Visit the historic Durack Homestead before returning by coach to Kununurra.

### Includes:

- Ord River cruise
- Durack Homestead Museum visit
- Lunch
- Return transfers from Kununurra accommodation

**Operator:** Triple J Tours

**Duration:** 6 hours 30 minutes

**Departs:** Daily from Kununurra at 9am (May – Sep)

	Adult	Child 3-16 yrs
Day Tour	<b>\$250*</b>	<b>\$198*</b>



## ORD RIVER DISCOVERER WITH SUNSET

Travel by coach 70 kilometres across Durack country to Lake Argyle. Stop at the historic Durack Homestead Museum before being amazed by the views of Lake Argyle and the Ord River from the Ord Top Dam wall. Board the boat for a scenic cruise. Experience extraordinary scenery in an eco-environment thriving with birds and wildlife. Afternoon tea and a famous East Kimberley sunset is the perfect finish to the day.

### Includes:

- Ord River cruise • Durack Homestead Museum visit
- Afternoon tea • Cold drinks, water, tea and coffee
- Return transfers from Kununurra accommodation

**Operator:** Triple J Tours

**Duration:** 6 hours

**Departs:** Daily from Kununurra accommodation at 11:30am (Apr – Sep)

	Adult	Child 3-16 yrs
Day Tour	<b>\$255*</b>	<b>\$198*</b>



## KIMBERLEY DURACK CRUISE

Embark on a three hour lunch cruise aboard The Kimberley Durack, surrounded by the stunning beauty of Lake Argyle. Encounter incredible wildlife as you explore the bays and inlets and swim in the crystal-clear waters off a remote island. Explore the Main Ord Dam site and Ord River Gorge then return to Discovery Resorts - Lake Argyle.

### Includes:

- Boat cruise • Remote island swim stop
- Fresh grazing style lunch
- Complimentary beer, wine and soft drink onboard
- Informative commentary from an experienced skipper
- Return transfers from Discovery Resorts - Lake Argyle

**Operator:** Discovery Resorts – Lake Argyle

**Duration:** 3 hours

**Departs:** Daily from Discovery Resorts – Lake Argyle at 10am (May – Aug), Wed to Sun (Mar, Apr, Sep, Oct)

	Adult	Child 3-16 yrs
Lunch Cruise	<b>\$155*</b>	<b>\$92*</b>



## INJIID MARLABU CALLS US

Experience ancient family rituals of healing; listen to stories passed down from generation to generation; hear about El Questro's history and ancestors and learn about Ngarinyin culture and language. This unique and authentic Cultural Immersion experience introduces guests to the distinctive cultural, spiritual, physical and economic relationship the Ngarinyin Aboriginal people share with the land and waters of the East Kimberley.

### Includes:

- Local Aboriginal culture and history
- Cleansing ceremony

**Operator:** El Questro

**Duration:** 2 hours

**Departs:** Sun to Thu from El Questro – The Station at 2:30pm (25 Apr – 31 Aug 25)

**Must be booked in conjunction with El Questro accommodation. Not suitable for children under 7 yrs.**

	Adult	Child 7-16 yrs
Cultural Experience	<b>\$120*</b>	<b>\$72*</b>

# BROOME & THE KIMBERLEY TOURING

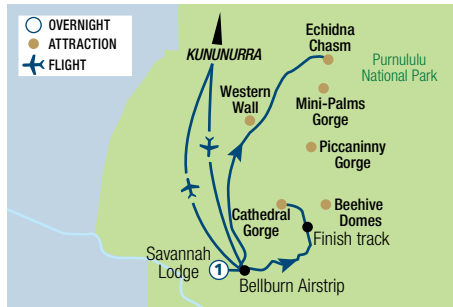

## BUNGLE BUNGLE OVERNIGHT EXPLORER 2 DAYS

### Day 1: Kununurra to Purnululu National Park (LD)

Take a scenic flight from Kununurra to Purnululu National Park for a bird's eye view of the stunning Kimberley region. Fly over the mighty Ord River, Lake Argyle, the rugged Osmand Ranges and see the spectacular domes of the Bungle Bungle Range from above.

Land in Purnululu National Park and enjoy a 3km guided walk through the famous eroded towers and beehive-shaped domes with a picnic lunch in the stunning natural amphitheatre of Cathedral Gorge. Admire the astonishing geological formation of the gorge and

its amazing acoustics. Overnight at Bungle Bungle Savannah Lodge.

### Day 2: Purnululu National Park to Kununurra (BL)

After breakfast, drive to the northern end of the national park and enjoy an extraordinary walk through Echidna Chasm and Northern Gorges. Your return scenic flight to Kununurra offers views of the Argyle Diamond Mine. Arrive back in Kununurra where your tour ends.

(B = breakfast, L = lunch, D = dinner)

From **\$2188\*** per person twin share

### 2 DAYS | KUNUNURRA TO KUNUNURRA

**OPERATOR:** Bungle Bungle Guided Tours

**TRAVEL TYPE:** Escorted Air

**DEPARTS:** Daily (Apr – Sep)

#### HIGHLIGHTS

- Walk through the iconic domes to Cathedral Gorge
- View the Ord River, Osmand Ranges and the Bungle Bungle Range from the air

#### INCLUDES

- 1 night 3½ star accommodation
- Meals as specified
- Return scenic flights from Kununurra
- Cathedral Gorge and Domes guided walk
- Echidna Chasm and Northern Gorges guided tour
- Expert guide • National park fees
- Return transfers from selected Kununurra accommodation

**Child prices also available. A high level of mobility is required for the Echidna Chasm walk.**



## ALLURING LAKE ARGYLE 3 DAYS

### Day 1: Kununurra to Lake Argyle (D)

Be transferred on arrival at Kununurra Airport to Discovery Resorts – Lake Argyle. Settle into your room, explore and enjoy stunning vistas of the expansive lake. Late afternoon, head to the infinity pool lookout and marvel at a breathtaking Kimberley sunset. Enjoy a dinner showcasing local seasonal produce in the outdoor dining area. Spend the next two nights at Discovery Resorts – Lake Argyle.

### Day 2: Lake Argyle (BLD)

Enjoy a continental breakfast at your leisure. Mid morning, embark on a cruise of Lake Argyle aboard

Kimberley Durack. Sail through the pristine lake waters and take in the captivating scenery. Delight in a fresh grazing-style lunch while onboard before taking a refreshing swim at a remote island stop. The afternoon is free to relax or take a dip in the stunning infinity pool, before a leisurely dinner.

### Day 3: Lake Argyle (B)

Take in the serene ambience of the resort while enjoying breakfast. Check out of your accommodation and be transferred to Kununurra for your onward journey.

(B = breakfast, L = lunch, D = dinner)

From **\$766\*** per person twin share

### 3 DAYS | KUNUNURRA TO KUNUNURRA

**OPERATOR:** Discovery Resorts

**TRAVEL TYPE:** Independent

**DEPARTS:** Mondays (May – Aug)

#### HIGHLIGHTS

- Enjoy stunning vistas of beautiful Lake Argyle
- Take in a Kimberley sunset from the infinity pool lookout
- Explore Lake Argyle by boat

#### INCLUDES

- 2 nights accommodation at Discovery Resorts – Lake Argyle in a Deluxe Studio Cabin
- Meals as specified
- Kimberley Durack Lunch Cruise on Lake Argyle
- Return transfers from Kununurra Airport or accommodation

**Self drive option also available, Tue to Sat (Apr – Oct 25, Mar 26)**



## EL QUESTRO ESCAPE 4 DAYS

**Day 1: Kununurra to El Questro – Emma Gorge (D)** Your journey begins with a scheduled transfer along the scenic Gibb River Road to El Questro – Emma Gorge. On arrival, settle into your safari style, tented cabin. Tonight, enjoy a two-course dinner at Emma's Restaurant. Stay the next three nights at El Questro – Emma Gorge.

**Day 2: El Questro – Emma Gorge (BLD)** After a restful sleep, awake to birdsong and a hearty breakfast. Conquer the Emma Gorge hike, amid red cliffs and crystal-clear pools. Indulge in a leisurely lunch at Emma's, then join a guided sunset experience. This evening, enjoy a buffet dinner in the restaurant, before retreating to your tented cabin.

**Day 3: El Questro – Emma Gorge (BLD)** After breakfast, travel to El Questro Gorge and embark on the guided hike to the half-way pools. Unwind at Zebedee Springs, a cascading thermal pool situated among sky-high palm trees. Return for lunch at El Questro Station and then join the Chamberlain Gorge Cruise. Take in the scenery while enjoying a glass of sparkling wine. End the day with dinner at Emma Gorge.

**Day 4: El Questro – Emma Gorge To Kununurra (B)** Enjoy breakfast before your scheduled transfer to Kununurra.

(B = breakfast, L = lunch, D = dinner)

From **\$2061\*** per person twin share

### 4 DAYS | KUNUNURRA TO KUNUNURRA

**OPERATOR:** Discovery Parks

**TRAVEL TYPE:** Independent

**DEPARTS:** Sun, Tue, Thu (May – Sep)

#### HIGHLIGHTS

- Hike Emma Gorge
- Take a rejuvenating dip in Zebedee Springs
- Admire the stunning scenery on a Chamberlain Gorge cruise

#### INCLUDES

- 3 nights accommodation at El Questro – Emma Gorge in a Tented Cabin with private en suite
- Meals as specified
- Emma Gorge Walk
- Sunset Experience at Emma Gorge
- El Questro Gorge and Zebedee Springs
- Chamberlain Gorge Cruise
- Return scheduled transfers from Kununurra Airport or accommodation

## BROOME & THE KIMBERLEY TOURING



Purnululu National Park

### BROOME TO THE BUNGLE BUNGLES 5 DAYS

#### Day 1: Broome to Fitzroy Crossing (LD)

Travel by coach towards Fitzroy Crossing. Visit Old Fitzroy Crossing and the Mangkaja Aboriginal Arts Centre. Join the Darlgunya Cultural Walk, where your local Indigenous guide greets you with a Smoking Ceremony and some billy tea. Stroll through the remnants of the old postal settlement. Overnight at Fitzroy River Lodge.

#### Day 2: Fitzroy Crossing to Purnululu National Park (BLD)

Visit Halls Creek and the China Wall en route to Purnululu National Park. Spend the next two nights at the Bungle Bungles Safari Camp.

#### Day 3: Purnululu National Park (BLD)

Enjoy the day at leisure exploring the park. Discover Echidna Chasm, known for its towering Livistonia Palm trees, and take a short walk into stunning Cathedral Gorge, where towering rocks create a natural

amphitheatre. In the afternoon take an optional scenic helicopter flight for a bird's-eye view of the beehive domes (own expense).

#### Day 4: Purnululu National Park to Fitzroy Crossing (BL)

Travel to the Mimbi Caves and share fresh damper and billy tea with the traditional owners. Overnight at Fitzroy River Lodge.

#### Day 5: Fitzroy Crossing to Broome (BL)

Head to Bunuba country to see Tunnel Creek, a 750 metre cave system. Swim in the idyllic waterhole before travelling to the geological wonder of Windjana Gorge. Spend the afternoon searching for freshwater crocodiles, local birdlife and indigenous bush tucker. Return to Broome from Gibb River Road, where your tour concludes.

(B = breakfast, L = lunch, D = dinner)

From **\$2075\*** per person twin share



**5 DAYS | BROOME TO BROOME**

**OPERATOR:** Intrepid Travel

**TRAVEL TYPE:** Small group camping

**DEPARTS:** Tuesdays (Apr – Sep)

#### HIGHLIGHTS

- Enjoy a guided walk with a local elder
- Visit the gold rush town of Halls Creek
- Marvel at the Bungle Bungle domes

#### INCLUDES

- 4 nights camping accommodation
- Meals as specified
- Mimbi Caves guided tour
- Expert guide
- Transport by air-conditioned 4WD vehicle
- National park fees
- Return transfers from selected Broome accommodation

**Camping Plus prices also available.**



Bell Gorge

### WILD KIMBERLEY OVERLAND 11 DAYS

#### Day 1: Broome via Tunnel Creek to Windjana Gorge (LD)

Travel by coach through the remote and beautiful Kimberley landscape. Stop for morning tea by the Fitzroy River and visit the Derby Boab Prison Tree before hitting the Gibb River Road. The afternoon is devoted to exploring Tunnel Creek. Tonight, camp under the Kimberley night sky. Overnight at Windjana Gorge.

#### Day 2: Windjana Gorge via Bell Gorge to Mt Barnett (BLD)

The Napier Range is over 350 million years old and home to the geological wonder of Windjana Gorge. Spend the morning searching for freshwater crocodiles and local birdlife. In the afternoon continue to Bell Gorge, which boasts cascading waterfalls and crystal clear pools formed over millions of years. Spend the next two nights at Mt Barnett Cattle Station.

#### Day 3: Galvans Gorge, Adcock Gorge & Mt Barnett Station (BLD)

Spend the day swimming in paradise. Further up the Gibb River Road, discover the cool waters of Galvans Gorge and Adcock Gorge. Amid the rugged beauty of Manning Falls, swim in deep clear pools and uncover local wildlife.

**Days 4 & 5: Mt Barnett to El Questro Wilderness Park (Day 4 – BLD, Day 5 – BL)** Journey up the Gibb River Road to iconic El Questro Wilderness Park. Spend the next two nights at El Questro Wilderness Park.

#### Day 6: El Questro Wilderness Park to Lake Argyle (BD)

Leave the Gibb River Road and travel to Kununurra, where you will have some free time. In the afternoon, travel onto the shores of the expansive Lake Argyle, the heart of the Ord River Irrigation System. Stay two nights at Discovery Resorts – Lake Argyle.

**Day 7: Lake Argyle (BL)** Today is free to enjoy Lake Argyle.

#### Days 8 & 9: Lake Argyle to Purnululu National Park (BLD)

After a leisurely morning, head south along the Great Northern Highway to Purnululu National Park. Discover the highlights of this extraordinary national park, the most famous being the Bungle Bungle Range. Spend the next two nights at the private Bungle Bungles Safari Camp.

#### Day 10: Purnululu National Park to Fitzroy Crossing (BLD)

Travel to Fitzroy Crossing today, stopping at the gold rush town of Halls Creek. Enjoy lunch at Mary Pool and visit the remote Laarri Aboriginal Art Gallery. Overnight at Fitzroy River Lodge.

**Day 11: Fitzroy Crossing to Broome (BL)** Learn about the geology of nearby Geikie Gorge and see an array of wildlife. Stop for lunch by the river before returning to Broome, where your tour concludes.

(B = breakfast, L = lunch, D = dinner)

From **\$4220\*** per person twin share



**11 DAYS | BROOME TO BROOME**

**OPERATOR:** Intrepid Travel

**TRAVEL TYPE:** Small group camping

**DEPARTS:** Fri, Sun (May – Sep)

#### HIGHLIGHTS

- Visit Galvans Gorge, Adcock Gorge and Mt Barnett Station
- Marvel at the Bungle Bungle domes
- Admire the expansive beauty of Lake Argyle
- Explore El Questro Wilderness Park
- See the remarkable China Wall
- Discover Windjana Gorge and Bell Gorge

#### INCLUDES

- 10 nights camping accommodation
- Meals as specified • Expert guide
- Transport by air-conditioned 4WD vehicle
- National park fees • Return transfers from selected Broome accommodation

**Camping Plus prices also available. A reasonable level of fitness is required.**





## DISCOVERY PARKS – BROOME



Deluxe Poolside Studio

91 Walcott Street, Broome  
MAP PAGE 42

From **\$250\***

- ❖ Enjoy uninterrupted views over Roebuck Bay
- ❖ Studio and 2 bedroom cabins with modern amenities
- ❖ Large outdoor swimming pool with sun lounges

**Location:** Situated on Roebuck Bay and just a short drive to the centre of Broome. Distances: Cable Beach 3km, Town centre 2.5km.

**Property Features:** Pool, Children's playground, Barbecue area, Kiosk, Guest laundry, Parking (free), 23 rooms.

**Room Features:** Air-conditioning, Balcony, Tea/coffee making facilities, Kitchen with microwave and dishwasher, Ironing facilities.

**Max Capacity:** Deluxe Poolside Studio/Deluxe Waterfront Studio – 2, Deluxe 2 Bedroom Waterfront Cabin – 4, Deluxe 2 Bedroom Canopy View Cabin /Deluxe 2 Bedroom Poolside Cabin – 6.



## MOONLIGHT BAY SUITES



1 Bedroom Suite

51 Carnarvon Street, Broome  
MAP PAGE 42

From **\$250\***

- ❖ Spacious, fully self-contained apartments
- ❖ Large resort-style pool with views overlooking Roebuck Bay
- ❖ A great place to view Staircase to the Moon

**Location:** On the edge of Roebuck Bay and a 5 minute walk to Chinatown. Distances: Cable Beach 4km, Town centre 1km.

**Property Features:** Pool, Barbecue area, Gym, Guest laundry, Parking (outdoor), Non smoking, 50 rooms.

**Room Features:** Air-conditioning, Fan, Kitchen with microwave, Dishwasher (2 Bedroom Bayview), Cable TV, In-room movies (free), Ironing facilities, Hair dryer.

**Max Capacity:** 1 Bedroom Suite/1 Bedroom Pool View – 3, 2 Bedroom Suite/2 Bedroom Bayview – 5.



## SEASHELLS BROOME



1 Bedroom

4-6 Challenor Drive, Cable Beach  
MAP PAGE 42

From **\$260\***

- ❖ Close to the white sands of Cable Beach
- ❖ Stylish, comfortable apartments and bungalows
- ❖ Freeform swimming pool surrounded by a sun lounge area

**Location:** Within walking distance to Cable Beach. Distances: Cable Beach 300m, Town centre 6km.

**Property Features:** Pools (2 – 1 children's), Barbecue area, Children's playground, Resort shop, Parking (free), 49 rooms.

**Room Features:** Air-conditioning, Fan, Balcony or verandah, Kitchen with convection microwave and dishwasher, Cable TV, In-room movies (free), Laundry, Ironing facilities, Hair dryer, Safe, All rooms non smoking.

**Max Capacity:** 1 Bedroom – 2, 2 Bedroom – 4, 3 Bedroom Bungalow – 6.



## BLUE SEAS RESORT



1 Bedroom

10 Sanctuary Road, Cable Beach  
MAP PAGE 42

From **\$250\*^**

- ❖ Apartments have either verandahs or balconies overlooking both pools
- ❖ Fully self-contained apartments with teak furnishings
- ❖ Walking distance to all major local attractions

**Location:** Stroll to the white sands of Cable Beach and local attractions. Distances: Cable Beach 600m, Town centre 5km.

**Property Features:** Pools (2 – heated), Spa, Barbecue area, Guest lounge, Guest laundry, Parking (free), 44 rooms.

**Room Features:** Air-conditioning, Fan, Balcony, Kitchen with microwave and dishwasher, Washer/dryer, Ironing facilities, Hair dryer, All rooms non smoking.

**Max Capacity:** 1 Bedroom – 4.

**^Minimum 3 night stay applies.**



# KIMBERLEY REGION ACCOMMODATION

## ECO BEACH WILDERNESS RETREAT, CAPE VILLET



Garden View Eco Tent

Great Northern Highway, Cape Villet  
MAP PAGE 42

From **\$286\***

- ❖ Self-sustainable tents and villas in pristine coastal bushland
- ❖ Enjoy complimentary daily yoga
- ❖ Wide range of activities including fishing, walks and kayaking

**Location:** In the heart of Yardoongarra country, amongst pristine landscape, south of Broome. Distances: Beachfront, Broome 130km.

**Property Features:** Free Wi-Fi (common area), Pool, Restaurant, Bar, Camp kitchen with barbecue, Day spa and yoga room, Children's playground, Parking (free), Electric car charging station, Airport shuttle transfer (extra charge), 55 rooms.

**Room Features:** 12V power, Air-conditioning, Kitchenette (Eco Villas), Private ensuite.

**Max Capacity:** Garden View Eco Tent/Sunset View Eco Tent – 2, Garden View Eco Villa/Ocean View Eco Villa/Ocean Front Eco Villa – 3, Family Eco Tent – 2 adults/2 children.

Tents are not available between 1 Nov 25 and 31 Mar 26.



## DISCOVERY PARKS – LAKE KUNUNURRA



Standard 1 Bedroom Cabin

Lakeview Drive, Kununurra  
MAP PAGE 42

From **\$125\***

- ❖ Enjoy tranquil views from the deck of your cabin
- ❖ Cabins are roomy and comfortable
- ❖ Keep an eye out for the local resident freshwater crocodile

**Location:** Set on 10 acres of bushland, on the edge of Lake Kununurra and a short distance to the town centre. Distances: Town centre 3km.

**Property Features:** Pool, Boat ramp, Barbecue, Children's playground, Guest Laundry, Parking (free), 25 rooms.

**Room Features:** Air-conditioning, Balcony, Limited cooking facilities, Tea/coffee making facilities, Flat screen TV, Ironing facilities, Hair dryer.

**Max Capacity:** Deluxe 1 Bedroom Waterfront Cabin/Superior 1 Bedroom Cabin – 2, Deluxe 2 Bedroom Spa Cabin/Standard 1 Bedroom Cabin/Superior 2 Bedroom Cabin – 4



## FRESHWATER EAST KIMBERLEY APARTMENTS, KUNUNURRA



Studio

19 Victoria Highway, Kununurra  
MAP PAGE 42

From **\$308\***

- ❖ Set in lush tropical gardens overlooking Lily Creek Lagoon
- ❖ Families will love the freeform pool, barbecues, sundeck and sun lounges
- ❖ Modern, self-contained one, two and three bedroom apartments

**Includes complimentary airport transfers – must be pre-booked\*.**

**Location:** A leisurely stroll from the Kununurra township. Distances: Town centre 1.2km.

**Property Features:** Pool, Barbecue area, Parking (free), 60 rooms.

**Room Features:** Air-conditioning, Fan, Patio, Limited cooking facilities (Studio), Kitchen (1, 2 and 3 Bedroom), Cable TV, DVD player, Ironing facilities, Hair dryer, All rooms non smoking.

**Max Capacity:** Studio/1 Bedroom/Deluxe 1 Bedroom – 2, 2 Bedroom – 4, 3 Bedroom – 6.

\* Transfers operate 7am-6pm Apr to Sep and 8am-5pm Oct to Mar.



## DISCOVERY RESORTS – LAKE ARGYLE



Standard Studio

525 Lake Argyle Road, Lake Argyle  
MAP PAGE 42

From **\$165\***

- ❖ Panoramic vistas over Lake Argyle and the ranges
- ❖ Infinity swimming pool offering spectacular views
- ❖ Departure point for many Lake Argyle cruises

**Location:** Nestled in the Kimberley region, near expansive Lake Argyle. Surrounded by rugged landscapes, the resort offers panoramic views of the lake. Distances: Kununurra 70km.

**Property Features:** Free Wi-Fi (common areas), Infinity swimming pool, Spa, Restaurant, Bar, Barbecue, Convenience store, Guest laundry, Parking (free), Kimberley Durack cruise touring, 46 rooms.

**Room Features:** Air-conditioning, Balcony/patio, Limited cooking facilities (Studios), Fully equipped kitchen (1, 2 and 4 Bedrooms).

**Max Capacity:** Deluxe 1 Bedroom Lakeview – 2, Standard Studio/Deluxe Studio – 3, Standard Studio/Standard 2 Bedroom/Deluxe 2 Bedroom Lakeview – 5, Deluxe 4 Bedroom Lakeview – 10.

## BELL GORGE WILDERNESS LODGE



Gibb River Road, West Kimberley  
MAP PAGE 42

From **\$850\***

- ❖ View of the Precipice Range from your cabin deck
  - ❖ All tents boast a large private deck
  - ❖ Open-air dining under the stars each evening
- Includes breakfast and a 3-course dinner daily.**

**Location:** Easy access to explore Bell, Lennard, Adcock, Galvins, Manning, Barnett and Windjana gorges. Distances: Broome 442km.

**Property Features:** Free Wi-Fi (common areas), Lodge hosts, Liquor license, Open-air dining, 26 rooms.

**Room Features:** Comfortable tented cabins, Deck, Twin/king bedding, Linen, Private en suite, Toiletries.

**Max Capacity:** Superior Double/Superior Twin – 3.

**Park permits and vehicle fees apply and are not included in the price. Refer to Travel Tips on page 7 for information on National Park fees and how to purchase passes.**

**Lodge is open 7 May – 27 Sep 25 (opening dates are subject to change at any time due to road/weather conditions).**



Superior



## BUNGLE BUNGLE WILDERNESS LODGE



Standard Twin



Superior Double

Purnululu National Park  
MAP PAGE 42

From **\$790\***

- ❖ Explore the beehive domes of the Bungle Bungles and beautiful Piccaniny Creek
  - ❖ Tented cabins are located in an idyllic bush setting
  - ❖ Enjoy open-air dining
- Includes breakfast and a 3-course dinner daily.**

**Location:** In the heart of Purnululu National Park. Distances: Kununurra 315km.

**Property Features:** Free Wi-Fi (common areas), Lodge hosts, Liquor license, Open-air dining, Gourmet meals, 30 rooms.

**Room Features:** Tented cabins, Deck, Twin/king bedding, Linen, Private en suite, Toiletries.

**Max Capacity:** Standard Twin – 2, Superior Double/Superior Twin – 3.

**Park permits and vehicle fees apply and are not included in the price. Refer to Travel Tips on page 7 for information on National Park fees and how to purchase passes.**

**Lodge is open 6 May – 17 Sep 25 (opening dates are subject to change at any time due to road/weather conditions).**

## MITCHELL FALLS WILDERNESS LODGE



Mitchell Plateau  
MAP PAGE 42



Superior Double

From **\$790\***

- ❖ Fully-equipped bar and lounge to relax in after your day of sightseeing
  - ❖ Private, palm-fringed, waterhole with swimming platform and deck
  - ❖ All tents refurbished for the 2024 season
- Includes breakfast and a 3-course dinner daily.**

**Location:** Conveniently situated close to Mitchell Falls, an ideal base for exploring some of the Kimberley's most unforgettable attractions. Distances: Kununurra 523km.

**Property Features:** Free Wi-Fi (common areas), Lodge hosts, Liquor license, Open-air dining, Gourmet meals, 24 rooms.

**Room Features:** Tented cabins, Deck, Twin/king bedding, Linen, Private en suite, Toiletries.

**Max Capacity:** Superior Double/Superior Twin – 3.

**Park permits and vehicle fees apply and are not included in the price. Refer to Travel Tips on page 7 for information on National Park fees and how to purchase passes.**

**Lodge is open 11 May – 22 Sep 25 (opening dates are subject to change at any time due to road/weather conditions).**

# KIMBERLEY WILDERNESS LODGES

## BUNGLER BUNGLER SAVANNAH LODGE



Ensuite Cabin

Purnululu National Park  
MAP PAGE 42

From **\$798\***

- ❖ Rustic rooms have comfortable beds, hot showers and front deck
  - ❖ Environmentally friendly solar powered rooms
  - ❖ Families and couples will enjoy the star filled skies of the great outdoors
- Includes breakfast and dinner daily.**

**Location:** Set in the heart of the wilderness in the remarkable Purnululu National Park.  
Distances: Kununurra 315km, Halls Creek 153km.

**Property Features:** Pool, Dining areas (indoor, outdoor), Licensed bar, 26 rooms.

**Room Features:** Fan, Private en suite, Linen, Lighting, Power point.

**Max Capacity:** Ensuite Cabin – 2.

**Park permits and vehicle fees apply and are not included in the price. Refer to Travel Tips on page 7 for information on National Park fees and how to purchase passes.**  
**The property is closed 16 Sep 25 – 31 Mar 26.**



## BERKELEY RIVER LODGE, EAST KIMBERLEY



Berkeley River, East Kimberley  
MAP PAGE 42

From **\$2996\***

- ❖ Luxury villas with views of the Kimberley coastline or Berkeley River
- ❖ All villas feature open-air bathrooms
- ❖ Activities include river cruise, 4WD excursions, fishing and guided walks

**Includes all meals, selected alcoholic and non-alcoholic beverages with meals, selected activities, return scheduled air transfers from Kununurra.**

**Location:** Set between the northern Kimberley coast and the Berkeley River.  
Distances: Kununurra 120km.

**Property Features:** Free Wi-Fi (main lodge only), Pool, Spa, Sundeck, Restaurant, Bar, Laundry service, 20 rooms.

**Room Features:** Air-conditioning, Ceiling fans, Deck, Tea/coffee making facilities, Open-air bathroom, Hair dryer, All rooms non smoking.

**Max Capacity:** Kimberley Villa – 2.

**Children 0-17 yrs – not catered for. The property is closed 20 Sep 25 – 31 Mar 26 (dates subject to change and subject to weather conditions).**



\* FROM PRICES ARE A GUIDE ONLY, subject to change and availability and are in Australian Dollars. Prices are per room per night for 2 people, unless otherwise specified and based on the lowest room category for travel in low season. For full terms and conditions, refer to the Booking Conditions on the inside back cover of this brochure.

# KIMBERLEY WILDERNESS LODGES



## EL QUESTRO

El Questro is a truly unique holiday destination, situated in the rugged and unspoiled Kimberley region. With over 700,000 acres of land, extending for approximately 80 kilometres, much of which remains unexplored, it is one of the last true frontiers.

El Questro offers a range of accommodation options to suit all budgets and tastes - from the rustic charm of Riverview and Gardenview rooms at The Station, to the natural immersion of safari-style Tented Cabins at Emma Gorge and the luxurious exclusivity of the Homestead. Each option provides a unique experience, allowing guests to fully immerse themselves in the untamed beauty of this extraordinary destination.

**Tours available (extra charge):** Chamberlain Gorge Cruise, Bird Watching Tour, El Questro Full Day Tour, Sunset Tour, Emma Gorge Walk & Zebedee Springs.

## EL QUESTRO – EMMA GORGE



Tented Cabin

Via The Gibb River Road, East Kimberley  
MAP PAGE 42

From **\$553\***

- ❖ Sleep under canvas with the soothing sounds of wildlife
  - ❖ Emma Gorge Walk is only a short distance from your cabin
  - ❖ Modern safari-style tented cabins with fans and outdoor dining area
- Includes full breakfast daily and El Questro Visitor Permit.**

**Location:** Situated within the Cockburn Ranges. Distances: Kununurra 80km.

**Getting There:** 90 minute scheduled 4WD transfer from Kununurra. **\$140\*** per person one way.

**Property Features:** Free Wi-Fi (common areas), Pool, Restaurant, Bar, Boutique, Guest laundry, 60 rooms.

**Room Features:** Fan, Private en suite, Tea/coffee making facilities.

**Max Capacity:** Tented Cabin – 3 or 4.

**Property is closed 1 – 30 Apr, 1 Oct 25 – 31 Mar 26.**

## EL QUESTRO – THE STATION



Gardenview

Via The Gibb River Road, East Kimberley  
MAP PAGE 42

From **\$485\***

- ❖ Located on the Pentecost River, The Station is the hub of activity at El Questro
  - ❖ The Steakhouse, Cantina and Swinging Arm Bar offer a great spot to eat
  - ❖ Families will love the open spaces, swimming hole and nightly entertainment
- Includes El Questro Visitor Permit.**

**Location:** In the heart of the park, on the banks of the Pentecost River. Distances: Kununurra 110km, Emma Gorge 28km.

**Getting There:** 2 hour 4WD transfer from Kununurra. **\$163\*** per person one way.

**Property Features:** Free Wi-Fi (common areas), Restaurant, Bar, Guest laundry, Retail shop, Fuel outlet, 33 rooms.

**Room Features:** Air-conditioning, Patio, Mini refrigerator, Tea/coffee making facilities, Ironing facilities, Hair dryer.

**Max Capacity:** Gardenview/Riverview – 3, Gardenview Family – 6.

**Property is closed 1 – 13 Apr, 16 Oct 25 – 31 Mar 26.**

**Station Tent accommodation also available. Ask your travel agent for details.**

## EL QUESTRO HOMESTEAD



Homestead Room

Via The Gibb River Road, East Kimberley  
MAP PAGE 42

From **\$2805\*^**

- ❖ Luxury homestead with suites overlooking the Chamberlain Gorge
- ❖ High-end dining, immersive experiences and genuine hospitality
- ❖ Tailored Kimberley experience with itineraries based on guest interests

**Includes all meals and selected alcoholic beverages daily, mini bar stocked daily, selected touring and El Questro Visitor Permit.**

**Location:** Nestled within the Kimberley's vast and ancient landscape and hidden amongst burnt-orange cliffs and lush, green lawns. Distances: Kununurra 115km, Emma Gorge 35km.

**Getting There:** 2 hour 4WD transfer from Kununurra. **\$163\*** per person one way.

**Property Features:** Free Wi-Fi (common areas), Pool, Heli-pad, Gourmet long table dining, Private dining experiences, Self-service bar, Library, Communal lounge space, Boutique retail offering, 10 rooms.

**Room Features:** Air-conditioning, Fan, Verandah, Tea/coffee making facilities, Mini bar, Private en suite, Hair dryer, Free standing bath (excluding Homestead Room).

**Max Capacity:** Homestead/Gorge View/Cliff Side Retreat/Chamberlain Suite – 2.

**^ Minimum 3 night stay applies. Property does not cater to guests under 18 yrs.**

**Property is closed 16 Oct 25 – 31 Mar 26.**

**ALL INCLUSIVE**

# KIMBERLEY CRUISING



Coral Adventurer – Promenade Deck

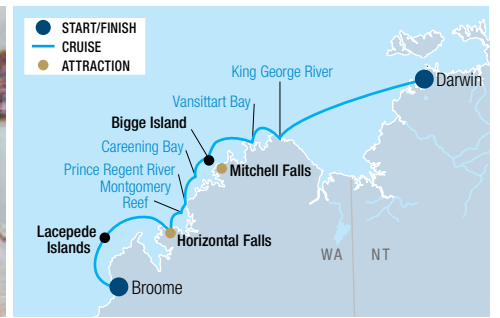

## THE KIMBERLEY EXPEDITION CRUISE – CORAL EXPEDITIONS

Explore Australia's Kimberley on an unforgettable small ship adventure with the experts. Learn from a knowledgeable expedition team who share their passion for this land. Coral Expeditions ships and Xplorer tenders are built for the Kimberley region. For over 35 years, they have been refining this classic Australian adventure.

### VESSEL FEATURES:

- Open Bridge • Single seating dining
- Wrap-around promenade deck with panoramic views
- Gym and elevator (Coral Adventurer & Coral Geographer)
- Shallow draft to access remote destinations
- Maximum of 72 guests Coral Discoverer, 120 guests Coral Adventure & Coral Geographer

### CABIN FEATURES:

- Air-conditioning • Private en suite
- Daily servicing • Choice of junior or king beds

### INCLUDES:

- Onboard accommodation
- All meals, chef-prepared on board
- Selected wines, selected beers and house spirits, juices, and soft drinks served with lunch and dinner
- 24-hour barista-style coffee and tea station
- All excursions with an Expedition Team
- Use of Xplorer and Zodiacs
- Daily lectures and briefings with Guest Lecturers
- Use of all onboard facilities including a reference library
- Captain's welcome and farewell events
- All entrance fees to National Parks, ports, traditional owner fees and charges imposed by governing authorities • Tips and gratuities
- Post-cruise transfers to CBD hotel or airport
- Wi-Fi access – standard

### Available at an Extra Charge:

- Wi-Fi access – premium
- Laundry service • Souvenir purchases
- Optional helicopter flight over Mitchell Falls
- Alcoholic & non-alcoholic specialty beverages outside of lunch and dinner service

## 10 NIGHT ALL INCLUSIVE THE KIMBERLEY CRUISE – CORAL ADVENTURER, CORAL DISCOVERER & CORAL GEOGRAPHER

Discover the rugged beauty of Australia's Kimberley region on an unforgettable 10 night expedition cruise. Witness majestic waterfalls at their peak, marvel at the tidal wonders of Horizontal Falls and Montgomery Reef, and explore ancient rock art galleries.

These expertly guided adventures will immerse you in pristine, remote nature. Experience the thrill of a Kimberley shower beneath King George Falls, enjoy a scenic helicopter ride over Mitchell Plateau to Mitchell Falls (own expense) and revel in the serene beauty of King Cascade waterfalls.

Travel in comfort aboard Coral Expeditions' purpose-built expedition ships, designed to navigate this untamed wilderness. With unrivalled experience, remote comfort of the Xplorer tenders, up-close encounters with wildlife, and stunning landscapes, this voyage is the ultimate Australian adventure.

Day 1: Depart Darwin or Broome

Days 2-10: Expedition Highlights:

- King George River and Falls (Oomari Falls)
- Vansittart Bay (Banjal)
- Mitchell Falls, Winyalkan, & Swift Bay
- Prince Frederick Harbour and Bigge Island (Wuuyuru)
- Prince Regent River and Careening Bay (Wunbung-gu)

- Montgomery Reef (Yowjab)
- Doubtful Bay
- Horizontal Falls (Garaanngaddim) and Buccaneer Archipelago
- The Lacepede Islands

Day 11: Arrive Broome

**This itinerary is an indication of the destinations and activities on offer. The itinerary is subject to change.**

### 10 NIGHT CORAL ADVENTURER

From Broome:

2025: Apr 5, 26, May 17, Jun 7, 28, Jul 19, Aug 9, 30

2026: Apr 11, May 2, 23, Jun 13, Jul 4, 25, Aug 15

From Darwin:

2025: Apr 16, May 7, 28, Jun 18, Jul 9, 30, Aug 20

2026: Apr 1, 22, May 13, Jun 3, 24, Jul 15, Aug 5, 26

**Cruise operates in reverse.**

	2025	2026
Coral Deck	\$13,400* <sup>^</sup>	\$13,400* <sup>^</sup>
Promenade Deck	\$16,300* <sup>^</sup>	\$16,300* <sup>^</sup>

### 10 NIGHT CORAL DISCOVERER

From Broome:

2025: Apr 23, May 26, Jun 16, Jul 7

2026: Apr 19, May 9, 30, Jun 19, Jul 10, 30, Aug 20

From Darwin:

2025: Apr 13, May 4, Jun 6, 27, Jul 18

2026: Apr 9, 29, May 20, Jun 9, 30, Jul 20, Aug 10

**Cruise operates in reverse.**

	2025	2026
Main Deck B	\$12,990* <sup>^</sup>	\$12,990* <sup>^</sup>
Main Deck A	\$13,700* <sup>^</sup>	\$13,700* <sup>^</sup>

<sup>^</sup>Children 12 to 18 yrs – adult prices apply. Not suitable for children under 12 yrs. A fuel levy may apply. There may be changes made to daily schedule where necessary to maximise guest experience given the weather, local environment and safety considerations. Other cabin categories also available. Departure dates and prices are also available for Coral Geographer – ask your travel agent for details.

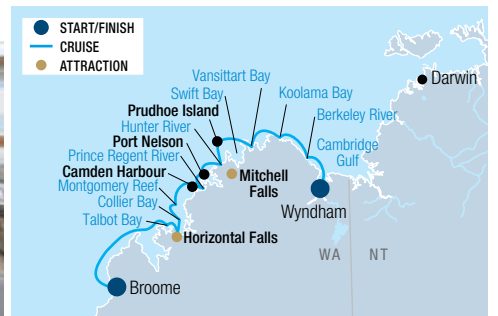

## KIMBERLEY CRUISING – ECO ABROLHOS CRUISES

Eco Abrolhos Cruises are designed for those who seek adventure, discovery, and value. The expedition-style cruises offer an intimate, small-group experience, accommodating up to 32 guests in comfort.

Explore breathtaking Kimberley landscapes, ancient rock art, and pristine waterfalls, all while enjoying chef prepared meals in a relaxed atmosphere. Experienced guides will deliver a 13 night cruise departing from Broome or Wyndham/Kununurra that is sure to be a trip of a lifetime.

### VESSEL FEATURES:

- Spacious top deck with 360° views
- Comfortable lounge and dining areas
- Licensed bar
- 17 privately ensuited cabins
- Fast, easy-access aluminium expedition tenders
- Maximum of 32 guests

### CABIN FEATURES:

- Air-conditioning
- Private en suite
- Hair dryer & personal amenities

### INCLUDES:

- Onboard accommodation
- All meals on board
- 24 hour tea, coffee and filtered water
- Daily excursions
- Fishing experience
- Laundry service
- Local transfers to/from ship

### Available at an Extra Charge:

- Wi-Fi
- Alcoholic and non-alcoholic beverages
- Scenic helicopter flight
- Horizontal Falls Fast boat tour
- Compulsory Traditional Land Owner Visitor Pass



## 13 NIGHT BROOME TO WYNDHAM CRUISE

Explore the isolated coastline of the Kimberley region with its majestic gorges and rock pools on this 13 night cruise. Discover remarkable Montgomery Reef and the amazing natural phenomenon of the Horizontal Falls of Talbot Bay.

- Day 1: Depart Broome
- Day 2: Yampi Sound – Horizontal Falls, Talbot Bay
- Day 3: Collier Bay – Montgomery Reef, Doubtful Bay
- Day 4: Camden Harbour – St George Basin
- Day 5: St George Basin – Prince Regent River
- Day 6: Prince Regent River – Port Nelson
- Day 7: Naturalist Island – Hunter River – Prudhoe Island
- Day 8: Prudhoe Island
- Day 9: Swift Bay – Port Warrender – Vansittart Bay
- Day 10: Vansittart Bay
- Day 11: Vansittart Bay – Broome Napier Bay – Koolama Bay
- Day 12: Koolama Bay – King George River
- Day 13: Berkeley River – Cambridge Gulf
- Day 14: Arrive Wyndham and transfer to Kununurra

### From Broome at 7am:

2025: May 15, Jun 14, Jul 14, Aug 13  
2026: May 18, Jun 17, Jul 17, Aug 16

### From Wyndham at 7am:

2025: May 30, Jun 29, Jul 29, Aug 28  
2026: Jun 2, Jul 2, Aug 1, 31

Cruise operates in reverse.

	2025	2026
Single Bunk Twin Share – Lower Deck	\$13,115 <sup>^A</sup>	\$13,999 <sup>^A</sup>
Single Bunk Solo – Lower Deck	\$15,740 <sup>^A</sup>	\$16,750 <sup>^A</sup>
Double Cabin – Main Deck	\$16,265 <sup>^A</sup>	\$17,250 <sup>^A</sup>
King Deluxe – Main Deck	\$17,840 <sup>^A</sup>	\$18,750 <sup>^A</sup>
King Deluxe – Bridge Deck	\$17,840 <sup>^A</sup>	\$18,750 <sup>^A</sup>

<sup>^A</sup> \$261.50 Traditional Land Owners Visitor Pass per person is payable at the time of booking. Fees are subject to change without notice. Children: 0 to 14 yrs – not catered for. Due to unforeseen circumstances such as weather and tides, itinerary may be subject to change without notice. Sole use prices also available.

# KIMBERLEY CRUISING



MAXIMUM  
18  
GROUP SIZE

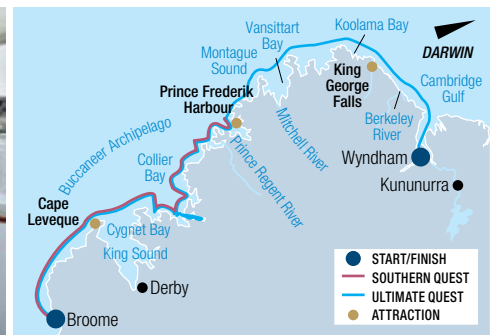

## KIMBERLEY CRUISING – KIMBERLEY QUEST

Kimberley Quest II is a 24 metre expedition vessel custom built for the Kimberley region, allowing easy access to discover remote locations. With a choice of three cabin types, enjoy the pristine Kimberley wilderness in comfort and style. Carrying three excursion tenders, a shaded jetboat and helicopter on most cruises, days are filled with a myriad of activities. See vast tidal creeks, rugged gorges, massive waterfalls and pristine beaches. Swim in freshwater pools, explore historical sites and see ancient rock art galleries. Experienced guides are always on hand to share their extensive knowledge and bring your adventure to life.

### VESSEL FEATURES:

- Helipad • Spa
- Spacious sundeck
- Indoor alfresco area
- Comprehensive library • Cable TV
- Maximum of 18 guests

### CABIN FEATURES:

- Air-conditioning • Private en suite
- Refrigerator • Viewing window
- 240 volt power • Daily servicing

### INCLUDES:

- Onboard accommodation
- All meals on board
- 24 hour tea and coffee station
- Daily excursions
- Experienced guides
- Scenic helicopter flight over the Mitchell Falls and a light aircraft transfer to/from Broome (7 Night Southern Quest)
- Return transfers from accommodation

### Available at an Extra Charge:

- Wi-Fi • Alcoholic beverages
- Scenic helicopter flights

### 7 NIGHT SOUTHERN QUEST – KIMBERLEY QUEST II

View many of the Kimberley's icons in the stunning southern region. Explore a land of extraordinary contrast and colour, rich in history, ancient Aboriginal rock art and breathtaking scenery. Enjoy a thrilling scenic helicopter flight over the Mitchell Falls.

- Day 1: Depart Broome, Cape Leveque
- Day 2: Buccaneer Archipelago, Dugong Bay, Talbot Bay
- Day 3: Collier Bay, Montgomery Reef
- Day 4: Doubtful Bay
- Day 5: Kuri Bay, Camden Harbour
- Day 6: Prince Regent River, Kings Cascade, Cathedral Falls
- Day 7: Prince Regent River, Careening Bay
- Day 8: Hunter River, scenic flight over Mitchell Falls, flight to Broome

#### From Broome (Cruise/Fly):

2025: May 26#, Jun 3, 10#, 17, 24#, Jul 1, 8#, 15, 22#, 29, Aug 5#, 12, 19#, 26, Sep 2#  
2026: May 26#, Jun 2, 9#, 16, 23#, 30, Jul 7#, Aug 4, 11#, 18, 25#, Sep 1, 8#

#### # Reverse itinerary (Fly/Cruise).

	2025	2026
Double Cabin	\$14,990* <sup>^A</sup>	\$14,990* <sup>^A</sup>
Superior Cabin	\$16,990* <sup>^A</sup>	\$16,990* <sup>^A</sup>
Flybridge Cabin	\$18,490* <sup>^A</sup>	\$18,490* <sup>^A</sup>

<sup>^A</sup> \$155.65 (2025) and \$176.65 (2026) Dambinangari Visitors Pass and Unguu Gural Transit Visitors Pass per person is payable at the time of booking. <sup>^A</sup> \$265 (2025) and \$286 (2026) Dambinangari Visitors Pass and Unguu Coast Visitors Pass per person is payable at the time of booking. Fees are subject to change without notice. Children: 0 to 14 yrs – not catered for. Due to unforeseen circumstances such as weather and tides, itineraries may be subject to change without notice. 3 Night Taste of the Kimberley, 7 Night Northern Quest, 9 Night Adventure Quest and 20 Night Beyond Adventure cruises also available. Ask your travel agent for dates, prices and cabin types.

### 13 NIGHT ULTIMATE QUEST – KIMBERLEY QUEST II

This is the ultimate wilderness cruise along the whole Kimberley coast. Witness amazing Kimberley icons such as the King George Falls, Berkeley River, Montgomery Reef and the Horizontal Falls.

- Day 1: Broome, Cape Leveque
- Day 2 & 3: Buccaneer Archipelago, Dugong Bay, Talbot Bay, Collier Bay, Montgomery Reef, Red Cone Creek
- Day 4: Doubtful Bay, Sale River, Raft Point
- Day 5: Langii, Kuri Bay, Camden Harbour
- Day 6: Prince Regent River, King Cascade, Cathedral Falls
- Day 7: Careening Bay, Bigge Island
- Day 8: Mitchell River, Surveyors Creek
- Day 9 & 10: Vansittart Bay, WWII DC3 Crash Site, Drysdale River
- Day 11 & 12: Glycosmis Falls, Pangali Cove, Koolama Bay, King George River
- Day 13: Berkeley River, Cambridge Gulf
- Day 14: Wyndham Port, Kununurra

#### From Broome:

2025: Mar 25, Apr 22  
2026: Mar 24, Apr 21

#### From Wyndham:

2025: Mar 11, Apr 8  
2026: Mar 10, Apr 7

	2025	2026
Double Cabin	\$22,790* <sup>^A</sup>	\$22,790* <sup>^A</sup>
Superior Cabin	\$25,990* <sup>^A</sup>	\$25,990* <sup>^A</sup>
Flybridge Cabin	\$27,490* <sup>^A</sup>	\$27,490* <sup>^A</sup>





True North II – King George Falls



True North – Explorer Class

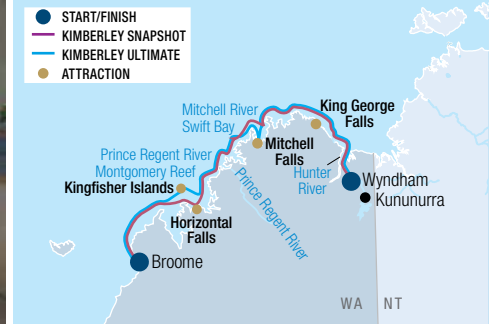

## KIMBERLEY CRUISING – TRUE NORTH ADVENTURE CRUISES

True North & True North II are purpose-built to access wilderness and to provide opportunity to truly experience the featured destination. Daily activities can include snorkelling, diving, fishing, picnics, natural history and, scenic flights in the ship's helicopter.

The True North features the ultimate in comfort and style including a panoramic dining saloon, a dedicated ship's lounge and an observation lounge. True North II features a more intimate experience with a combined saloon/lounge.

Choose True North or True North II – now there's an adventure for everyone!

### VESSEL FEATURES:

- Internet facilities
- Sundeck • Alfresco bar
- Dining room and/or lounge
- Adventure boats • Helicopter
- Maximum of 36 guests True North and 20 guests True North II

### CABIN FEATURES:

- Ensuite or private facilities
- Air-conditioning
- Satellite phone

### INCLUDES:

- Onboard accommodation
- All meals and non-alcoholic beverages on board
- Complimentary alcoholic beverages served at select special group events
- Daily activities in the adventure boats
- Laundry services
- Satellite Wi-Fi • Port charges
- Local transfers to/from ship

### Available at an Extra Charge:

- Alcoholic beverages
- Merchandise • Scenic flights

### 7 NIGHT KIMBERLEY SNAPSHOT – TRUE NORTH

On this expedition, you'll experience King George Falls, the Hunter River, the Prince Regent River, Montgomery Reef and the Buccaneer Archipelago, immersing yourself in the awe-inspiring beauty of the remote Kimberley.

- Day 1: Depart Broome
- Day 2: Cruise past Cockatoo and Koolan Islands, Horizontal Falls, Doubtful Bay
- Day 3: Sale River, Montgomery Reef
- Day 4: Prince Regent River, King Cascades
- Day 5: Hunter River, Jackson Falls, Vansittart Bay
- Day 6: Bradshaw Rock Art, Eagle Falls, Koolama Bay
- Day 7: King George Falls, Tranquil Bay
- Day 8: Arrive Wyndham and transfer to Kununurra

#### From Broome at 5pm:

2025: May 3, 24, Jun 14, Jul 5, 26, Aug 16  
2026: May 30, Jun 20, Jul 11, Aug 1, 22

	2025	2026
Ocean Class Cabin	\$19,595* <sup>^A</sup>	\$20,595* <sup>^A</sup>
Ocean Premium Cabin	\$22,595* <sup>^A</sup>	\$23,995* <sup>^A</sup>
River Class Stateroom	\$24,995* <sup>^A</sup>	\$26,595* <sup>^A</sup>
Explorer Class Stateroom	\$27,595* <sup>^A</sup>	\$28,995* <sup>^A</sup>

<sup>^A</sup>A \$266 Visitor Pass Fee per adult will be added to your ship account upon boarding. This fee is subject to change without notice. Due to prevailing conditions and local arrangements, itineraries are subject to change without notice. Child prices on application. Cruises to other destinations on True North and True North II are also available - ask your travel agent for details and prices.

### 13 NIGHT KIMBERLEY ULTIMATE – TRUE NORTH II

Explore the Kimberley with ample time at iconic locations. Experience the might of the King George Falls, the Hunter River, the Prince Regent River, Montgomery Reef and the Buccaneer Archipelago.

- Day 1: Depart Wyndham
- Day 2: King George River and Falls
- Day 3: The Drysdale River
- Day 4: Eagle Falls, Bradshaw Rock Art
- Day 5: Surveyors Creek, Mitchell Falls
- Days 6 & 7: Swift Bay, The Roe River
- Day 8: Hunter River, Jackson Falls
- Day 9: Prince Regent River, Kings Cascades
- Day 10: Camp Creek
- Day 11: Montgomery Reef, Ruby Falls
- Day 12: Kingfisher Islands
- Day 13: Buccaneer Archipelago
- Day 14: Arrive Broome

#### From Broome at 5pm:

2025: Apr 26\*, May 10, Jun 14\*, 28  
2026: Apr 18, May 2

<sup>^A</sup>Cruise operates in reverse. Kimberley Ultimate is also available on True North.

	2025	2026
Ocean Class Bunk Cabin	\$20,995* <sup>^A</sup>	\$22,995* <sup>^A</sup>
River Class Cabin	\$26,595* <sup>^A</sup>	\$27,995* <sup>^A</sup>
River Premium Cabin	\$28,595* <sup>^A</sup>	\$29,995* <sup>^A</sup>
Explorer Class Stateroom	\$30,995* <sup>^A</sup>	\$31,995* <sup>^A</sup>

\*FROM PRICES ARE A GUIDE ONLY, subject to change and availability and are in Australian Dollars. Prices are per person twin share, unless otherwise specified. For full terms and conditions, refer to the Booking Conditions on the inside back cover of this brochure.

# ACCOMMODATION INDEX

<b>PERTH</b>		<b>MARGARET RIVER &amp; THE SOUTH WEST</b>		<b>THE PILBARA &amp; SURROUNDS</b>	
Comfort Inn & Suites Goodearth Perth	21	Abbey Beach Resort, Busselton	31	Karjini Eco Retreat	40
Crown Metropol Perth	24	Cape Lodge, Yallingup	32	Mackerel Islands	41
Crown Promenade Perth	23	Comfort Inn Bay of Isles, Esperance	33	Onslow Beach Resort	40
Crown Towers Perth	24	Hospitality Esperance, SureStay Collection by Best Western	33		
Crowne Plaza Perth	22	Margarets Beach Resort, Gnarabup Beach	32	<b>BROOME</b>	
Duxton Hotel Perth	23	Margarets In Town Apartments, Margaret River	32	Blue Seas Resort	49
Holiday Inn Perth City Centre	23	RAC Busselton Holiday Park	31	Discovery Parks – Broome	49
Holiday Inn West Perth	21	RAC Karri Valley Resort, Pemberton	33	Moonlight Bay Suites	49
InterContinental Perth City Centre	25	Seashells Yallingup	31	Seashells Broome	49
Mercure Perth on Hay	21	Sleepwell Motel Albany	33		
Metro Hotel Perth	22	Smiths Beach Resort, Yallingup	31	<b>THE KIMBERLEY REGION</b>	
Metro Hotel Perth City	21			Bell Gorge Wilderness Lodge	51
Pan Pacific Perth	25	<b>CORAL COAST</b>		Berkeley River Lodge, East Kimberley	52
Parmelia Hilton Perth	25	Discovery Parks – Carnarvon	36	Bungle Bungle Savannah Lodge	52
Quality Hotel Ambassador Perth	22	The Gerald Apartment Hotel	36	Bungle Bungle Wilderness Lodge	51
		Hospitality Carnarvon, SureStay Collection by Best Western	37	Discovery Parks – Lake Kununurra	50
		Hospitality Geraldton, SureStay Collection by Best Western	36	Discovery Resorts – Lake Argyle	50
<b>PERTH SURROUNDS</b>		Kalbarri Edge Resort	36	Eco Beach Wilderness Retreat, Cape Villaret	50
Hougoumont Hotel, Fremantle	25	Mantarays Ningaloo Beach Resort, Exmouth	38	El Questro – Emma Gorge	53
Quality Resort Sorrento Beach	26	Potshot Hotel Resort, Exmouth	38	El Questro Homestead	53
Rendezvous Hotel Perth Scarborough	26	RAC Exmouth Cape Holiday Park	38	El Questro – The Station	53
Seashells Mandurah	26	RAC Monkey Mia Dolphin Resort	37	Freshwater East Kimberley Apartments, Kununurra	50
Seashells Scarborough	26	Sal Salis Ningaloo Reef	37	Mitchell Falls Wilderness Lodge	51
<b>ROTTNEST ISLAND</b>					
Discovery Resorts – Rottneest Island	28				

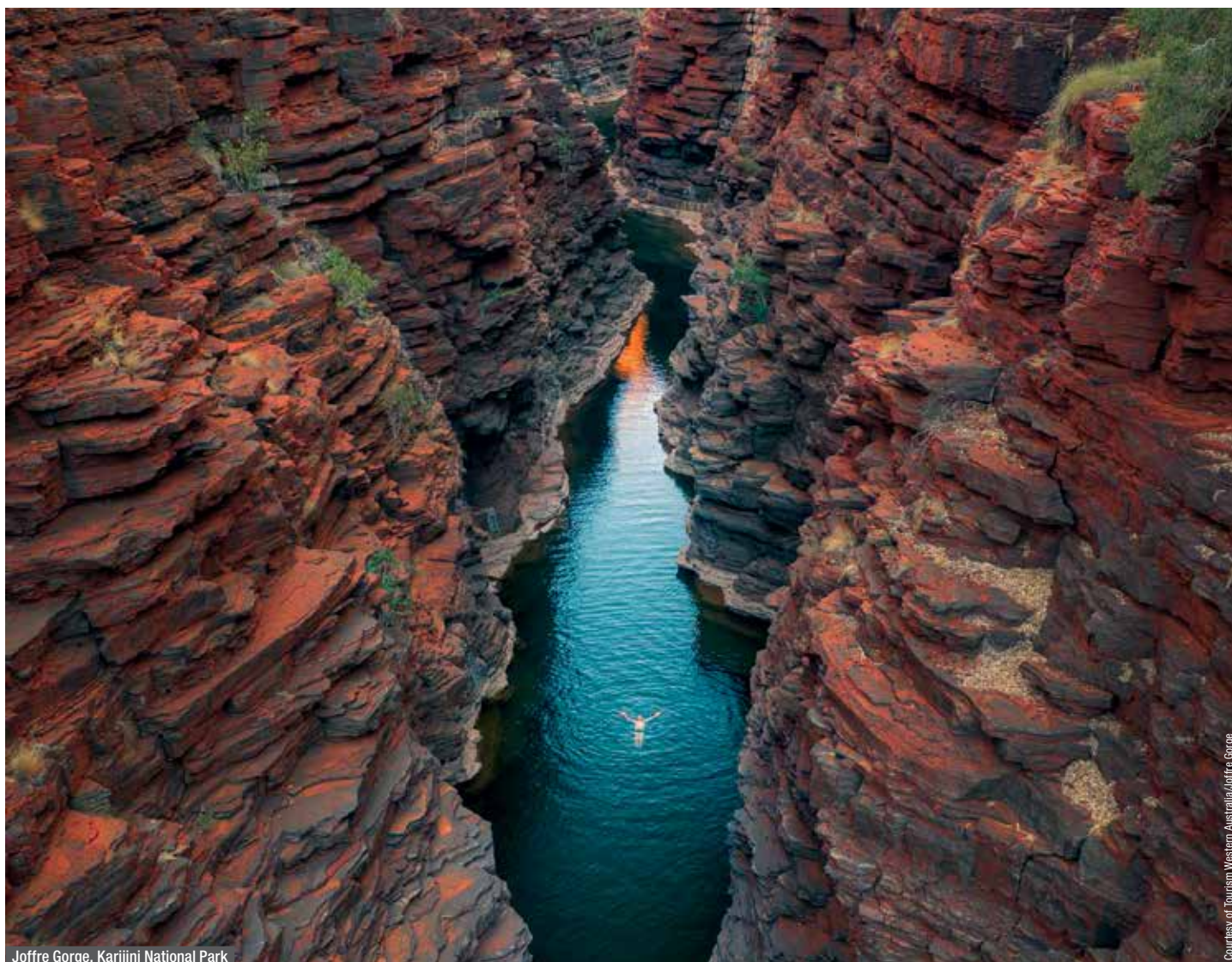

Joffre Gorge, Karjini National Park

Courtesy of Tourism Western Australia/Joffre Gorge

Please read these Booking Conditions carefully as they apply to all bookings with Viva Holidays.

## HOW TO BOOK

Contact your ATAS travel agent and request a reservation. All verbal quotes provided are an estimate only and subject to change until confirmed in writing.

## PRICES & CONDITIONS

This brochure was produced on 23 January 2025. Unless otherwise stated, prices are in Australian dollars and include GST where applicable. All prices are subject to availability, subject to change and can be withdrawn or varied without notice. Prices are to be used as a guide only. Accommodation prices are based on the lowest room category in low season. All other prices are based on travel in low season. Some prices are based on dynamic rates, which means the price may be higher or lower than the advertised price if the price has been varied by the supplier after this brochure was printed. Price changes may occur by reason of matters outside our control which increase the cost of the Product or Service. Such factors include (without limitation) adverse currency fluctuations, fuel surcharges, or increase to taxes. Surcharges and minimum stays may apply due to demand, Christmas and New Year's Eve, school and public holidays, special events and other circumstances. All prices are the lowest available prices at the time of print and are a guide only. Please check all prices, availability, fees, conditions and information with your travel agent before booking.

If we must change any part of your booking for reasons beyond our control, for example, an Accommodation Supplier overbooks accommodation, or if there is an increase in taxes or Supplier charges, we will notify you. If any such changes result in your holiday costing more or otherwise being materially different from that originally booked, you may cancel the booking and we will refund any monies already paid less any charges levied by Suppliers.

## PRICES DO NOT INCLUDE

Anything not specifically indicated as being an inclusion.

## OMISSIONS & ERRORS

While every effort is made to ensure the accuracy and currency of the information in the brochures, errors or omissions may occur. All errors and omissions identified post the date of publication are notified to our retail partners to advise you. Please check with your agent for all up-to-date corrections, including prices and inclusions.

## DEPOSITS & FINAL PAYMENTS

### Deposit

A minimum non-refundable deposit of \$55 per person is payable within 7 days of confirmation of your booking. You will be notified at the time of booking if any additional deposit is required. All deposits are non-refundable for changes of mind or cancellations by you (subject to your rights under the Australian Consumer Law).

### Final Payment

Final payment of your holiday cost is required no later than 30 days prior to departure or by sale end date or by the payment deadline specified in individual package conditions, whichever is earlier. Some services may require full payment at the time of booking. For bookings made less than 31 days prior to travel, full payment of holiday cost is required at the time your booking is confirmed.

Please ensure payments are made by the due dates. If this does not happen, our system will automatically cancel the booking without notice or liability to you.

Only upon payment of the full cost of your holiday do you have a final booking with the Supplier of the relevant good and/or service. In arranging your booking, Viva Holidays is acting as the agent of the Supplier of the relevant Product and at no time do you have a contract with Viva Holidays.

## CREDIT & DEBIT CARD SURCHARGES

A fee will apply for payments made by debit and credit cards. Fees may vary depending on card type. Please check this fee with us or your travel agent when booking.

## FEES

### Amendment Fees

If you wish to change your booking prior to departure, an amendment fee of \$30 will be charged if the overall value of the booking remains the same or decreases, in addition to any fees imposed by the Supplier of each service booked.

## Late Booking Fees

A fee of \$30 will be charged for all bookings made less than 7 days prior to travel.

All fees can be varied without notice.

## CANCELLATIONS & REFUNDS

### Prior to Final Payment

Your deposit is forfeited.

### After Final Payment

There will be no refund of your deposit, in addition to any fees imposed by the Supplier, which may be up to 100% of monies paid.

### After Travel

There will be no refund if you cancel your booking once travel has commenced. There will be no refund for unused services, except for OPEN DATED services where the service was not booked with the Supplier. Requests for refunds received more than 6 months after departure date will not be accepted.

Should a refund after departure be approved, a \$110 refund processing fee will apply.

## RESPONSIBILITY

Viva Holidays acts as an agent for the Suppliers (transport, tour, event or accommodation providers) who provide the various goods and/or services (Products). All bookings are subject to the terms and conditions and limitations of liability imposed by each Supplier. It is therefore important for you to obtain and read the applicable Supplier's terms and conditions as they may limit or exclude their liability to you.

In producing this brochure, we have used information provided by Suppliers. Irrespective of any measures taken by us to ensure the information contained in this brochure is accurate at the time of printing, Viva Holidays disclaims and will be exempt from liability in respect of anything misleading, false, incomplete or inaccurate and any errors, misdescription and all associated disappointment, loss, expense, damage, inconvenience, delay, death, shock, illness or injury, however caused.

Viva Holidays does not control the manner in which Products featured within this brochure are provided. Viva Holidays disclaims and will be exempt from liability for anything to do with the supply of such Products. This includes liability (whether as a matter of contract, tort, statute, restitution, or otherwise) for any direct, indirect or consequential loss, liability, claim, cost, expense, proceeding, demand, penalty, disappointment, death, injury, illness, shock, inconvenience or delay. This limitation of liability also applies irrespective of the cause, including negligence of us or a Supplier, withdrawal, cancellation or failure to provide a Product, delay, any variation in the Product, the provision of substitute Products or a change in the Supplier. Without limitation, Viva Holidays will not be responsible if the Product is not available due to inclement weather conditions or other acts of God, civil disturbances, fire, floods, acts of Government or any other authorities, accident to or failure of machinery or equipment or industrial action.

## MAPS & PHOTOGRAPHS

The maps in this brochure are intended as a guide only and are not to scale. They do not necessarily reflect actual routings or accommodation or attraction locations. Accommodation room photographs are representative only and actual rooms occupied may vary in decor and inclusions from those shown.

Some images used in this brochure are supplied courtesy of tourist bureaux, hotels, tour operators, Tourism Australia, Tourism Western Australia, Abby Murray, @aerature, Adam Gibson, Ange Wall Photography, Apt Owned, Base Imagery, Ben Knapinski, Carla Atley, Chris De Blank, D-Max Photography, Damian Lugowski, Damien Ford Photography, Dan Avila Photography, Edward Tran, Frances Andrijich, George Apostolidis, Gerard Vivian Nezar, Henrik Tived, Hideaki Edo Photography, Jaden Law, Jamie Gilmore, Jarrad Seng, Jem Cresswell, Joel Barbitta, Joffre Gorge, John Montesi, Jon Davison, Juliana Malta, Kirkland, Lachlan Ross, Magdalena Aleksandrowicz, Natasha Seymour, Neal Pritchard Photography, Oliver Oldroyd, Osprey Creative, Robert Frith, Rohan Thomson, Rostislav Sedlacek, Sabine Albers, Sascha Unger, Skyla Sage Photography, Stacey Goodey Photography & Films, Steve Strike, Taryn Yeates, Timothy M Campbell, Tony Hewitt, Travis Hayto Outer Bounds Photography and Two Palms Australia.

## PRODUCT DESCRIPTIONS

Product descriptions and accommodation ratings featured in this brochure are provided by the individual Suppliers. Facilities, features or ratings are subject to change at any time. Tours may not operate on certain dates and durations and departure times are approximate only. You should check at the time of booking for any changes to published information of which we may be aware.

## BONDS

Bonds or credit card imprints are required by most Suppliers at the time of check-in to cover incidentals and fees not included in your holiday cost.

## TRANSFERS & TOURS

Some Accommodation Suppliers provide courtesy transfers to/from the airport. It is essential that these transfers are pre-booked. Some Tour Suppliers provide complimentary pick up and return to your holiday accommodation and require a minimum number of passengers to operate. If minimum numbers are not achieved tours may be cancelled at short notice. Additionally, some Suppliers reserve the right to cancel departures for other reasons, including bad weather. Some tours and itineraries may also vary and attractions may be substituted due to seasonal conditions. Viva Holidays will not be held liable for a service variation, cancellation, delay or withdrawal, or a Supplier's failure to notify you. A full refund applies for the cancelled tour.

## TRAVEL INSURANCE

We strongly recommend you take out appropriate travel insurance to cover your travel arrangements.

## PRIVACY

Viva Holidays collects information about you (including health information where necessary) to provide products and services to you, process your travel arrangements, facilitate your participation in loyalty programs and conduct marketing activities and market research. If the information is not provided, Viva Holidays may not be able to provide the Service requested. Viva Holidays may disclose your personal information to its related companies, carriers, travel service providers, organisations which provide services to Viva Holidays (more details are available in our Privacy Statement on our website [vivaholidays.com.au](http://vivaholidays.com.au)) and various law enforcement agencies, airports and governments around the world for security, customs and immigration purposes. You may gain access to the information Viva Holidays holds about you by contacting our Privacy Officer in writing at 179 Normanby Road, South Melbourne VIC 3205 Australia or on [privacyofficer@vivaholidays.com.au](mailto:privacyofficer@vivaholidays.com.au).

## MONIES NOT HELD ON TRUST

All monies paid by you to us will be the property of Viva Holidays and will be a debt due and payable to the relevant Supplier (contingent on availing) once the services to which the money relates have been availed, or the relevant booking is cancelled (subject to cancellation fees). You agree and acknowledge that such monies will not be held by Viva Holidays on trust for or on behalf of you, and we may hold such monies in any account as we see fit, including with our own and/or other customer monies.

## GOVERNING LAW

These conditions are governed by the laws of New South Wales, Australia and any action arising under them or in any way connected with a booking may be brought only in a court in New South Wales, Australia, subject to any law which is expressly inconsistent with this.

You acknowledge that you are 18 years of age or older and that you understand and agree with the above terms and conditions and our Privacy Policy. Please read our full booking terms and conditions at [vivaholidays.com.au/policies/booking-conditions](http://vivaholidays.com.au/policies/booking-conditions).

El Questro  
WESTERN AUSTRALIA



Discovery Resorts - Rottneet Island  
WESTERN AUSTRALIA



Discovery Parks - Broome  
WESTERN AUSTRALIA



Discovery Resorts - Lake Argyle  
WESTERN AUSTRALIA



# Authentically Australian Experiences



Discovery

To book, see your preferred Travel Agent or [vivaholidays.com.au](http://vivaholidays.com.au) for information

YOUR VIVA HOLIDAYS PREFERRED AGENT:

**Travel Agent Bookings and Enquiries**

Phone: 13 27 87

